



VM Series

CLOSE-COUPLED THREADED VERTICAL MULTISTAGE CENTRIFUGAL ELECTRIC PUMPS
EQUIPPED WITH IE2, IE3 MOTORS (REG. (EU) 2019/1781)

ErP 2009/125/EC

Directive 2009/125/EC of the European Union

The **Directive 2005/32/EC** on energy-using products (**EuP**) and the subsequent **Directive 2009/125/EC** on energy-related products (**ErP**) established the ecodesign requirements for products to reduce their energy consumption and consequently their environmental impact.

These requirements apply to products placed and used in the European Economic Area (European Union plus Iceland, Liechtenstein and Norway) as a stand-alone unit or as integrated parts in other products.

The table shows the Regulations that define the requirements for Lowara products::

Product	Regulations	From	Target
Pumps*	(EU) N. 547/2012	1 January 2015	MEI ≥ 0,4
Circulators**	(EC) N. 641/2009, (EU) N. 622/2012 e (EU) 2019/1781	1 August 2015	EEl < 0,23
Electric motors	(EU) 2019/1781 e 2021/341	1 July 2021	IE2 : three-phase motors with a rated output ≥ 0,12 and < 0,749 kW IE3 : three-phase motors with a rated output ≥ 0,75 and < 1000 kW
Variable speed drives (VSD)***	(EU) 2019/1781 e 2021/341	1 July 2021	IE2

* some types of pump, used for pumping clean water.

** circulators with a rated hydraulic output power of between 1 and 2500 W, designed for use in heating systems or in secondary circuits of cooling distribution systems.

*** variable speed drives with three-phase input and rated output power from 0,12 kW up to 1000 kW, rated for operating with motor included in the same regulations.

From 1 July 2023 it will be introduced additional requirements.

CONTENTS

GENERAL INTRODUCTION	5
APPLICATIONS, BENEFITS – BUILDING SERVICES.....	6
GENERAL CHARACTERISTICS / IDENTIFICATION CODE	7
ELECTRIC PUMP RATING PLATE / MECHANICAL SEAL	8
1, 3, 5, 10 VM..P SERIES ELECTRIC PUMP CROSS SECTION AND MAIN COMPONENTS.....	9
MOTORS (ErP 2009/125/EC)	10
HYDRAULIC PERFORMANCE RANGE AT 60 Hz, 2 POLES	14
HYDRAULIC PERFORMANCE TABLE AT 60 Hz, 2 POLES.....	15
DIMENSIONS AND WEIGHTS, OPERATING CHARACTERISTICS AT 50 HZ, 2 POLES.....	16
VME VERSION WITH DRIVE AND PERMANENT MAGNET MOTOR (e-SM DRIVE).....	25
ACCESSORIES.....	53
REPORTS AND DECLARATIONS	57
TECHNICAL APPENDIX.....	59

VM SERIES GENERAL INTRODUCTION

Our customers are central to our business.

Many years of collaboration with them across the different markets and all over the world has taught us that the Building Services market requires specific pump design to meet the challenge of the energy saving and market competitiveness, also through performances and reliability. Therefore Lowara has developed a new range of single piece vertical multistage pumps, the VM, to give an appropriate and dedicated solution to special applications and installations in the residential and commercial building services market.

Pump design

The VM is a non-self-priming vertical multistage, high pressure centrifugal pump, with threaded inlet and outlet manifolds. The pumps are close-coupled design and are equipped with non-standard Lowara motors. The VM is equipped with mechanical seal. The VM are highly modular pumps that are fitted with an innovative hydraulic design that secures high efficiency performances and an increased Mean Time Between Failure.

The VM is available in four different sizes; the design is made of a cast iron pump body coupled to an external stainless steel (EN 1.4301/ AISI 304) TIG welded sleeve with the mean of stainless steel tie rods screwed in the aluminium motor flange. The impellers are made in technopolymer.

Motor

The VM are equipped with Lowara designed and manufactured surface motors in accordance with EN standards. The VM series can be equipped as well with Lowara variable speed drivers.

Range declination

The VM series are available as:

- Single pump.
- Variable speed system.

SPECIFICATIONS

PUMP

- Flow rate: up to 17 m³/h.
- Head: up to 106 m.
- Ambient temperature:
 - Single-phase and three-phase motor versions from -15°C to +50°C
 - Three-phase motor versions from -15°C to +50°C.
 - Single-phase motor versions from -15°C to +45°C (from -15°C to +40°C for 3VM02P and all models with 0,95 kW motor).
- Temperature of the pumped liquid:
 - +90°C for versions with three-phase motor uses as EN 60335-2-41.
 - +60°C for versions with single-phase motor.
- Maximum operating pressure: 10 bar (PN 10).
- Connections: Rp threaded for both suction and discharge manifold.
- Hydraulic performances compliant with ISO 9906:2012 - Grade 3B.



MARKET SECTORS

BUILDING SERVICES.

APPLICATIONS

- Pressure boosting and water supply systems.
- Small to medium irrigation systems.
- Liquid handling systems.

MOTOR

- Electric short-circuit squirrel-cage motor, enclosed construction, air-cooled (TEFC).
- IP 55 protection degree.
- Insulation class 155 (F).
- Performances according to EN 60034-1.
- Standard voltage:
 - Single-phase: 220-230V, 60 Hz, 2 poles.
 - Three-phase: 220-230/380-400, 60 Hz, 2 poles.

The VM pumps for drinking water use are WRAS, ACS e D.M. 174 certified.

VM SERIES APPLICATIONS, BENEFITS – BUILDING SERVICES

The VM series have been designed to cover a wide range of applications in the residential and small commercial building services from water supply to pressure boosting.

Applications

The VM series could be installed both in single private own house and in small/medium residential buildings. The VM series will be as well your preferred choice for water supply and pressure boosting in small block offices and shops. The VM series could be finally installed as well for small/medium irrigation installation.

Benefits

Ease of installation: thanks to the limited dimensions due to the close-coupled vertical design, the VM is easy to handle and install.

Payback: Installing the VM series guarantee a very short payback period thanks to the high performance and to the competitive market positioning.

Reliability: The VM series secures as well reliable operations over time thanks to its robust and innovative design, heritage of the e-HM. This could be increased with the installation of the e-SM Drive: variable speed operation reduces mechanical stress on the pump components and water hammering during stopping.

Comfort: The VM series guarantee as well an increased user comfort thanks to very silent operation. The combination of the VM series with the e-SM Drive will secure constant pressures at any points of water in your building and constant temperatures even when other taps are opened!



Features

- Compact design with best-in class performances.
- Wide range of performances with 4 sizes and flow up to 17 m³/h.
- Nominal pressure up to 10 bars.
- Robust and silent design due the sleeve configuration.
- IE2/IE3 Lowara manufactured motors: high performances and silent operations.
- "Essential O-ring design" that highly reduces the sealing weaknesses (Only 2 OR in the sleeve design).

VM SERIES GENERAL CHARACTERISTICS

VM..P SERIES	1	3	5	10
Max efficiency flow (m ³ /h)	2,3	3,6	6,2	11
Flow range (m ³ /h)	0,8÷3	1,4÷5,2	3÷8,4	6÷17
Maximum head (m)	99,8	104,7	106,6	96,5
Motor power (kW)	0,40÷1,1	0,50÷2,2	0,75÷2,2	1,1÷4
Max η (%) of pump	38	47	57	62
Standard temperature (°C)	-30 +90			

1-10vmp_2p60-en_a_tg

CONNECTIONS

CONNECTION TYPE	VM..P SERIES			
	1	3	5	10
Rp thread (suction)	Rp 1	Rp 1	Rp 1 1/4	Rp 1 1/2
Rp thread (delivery)	Rp 1	Rp 1	Rp 1 1/4	Rp 1 1/2

1-10vm_2p50-en_a_tc

STORAGE AND TRANSPORT TEMPERATURE

from -40°C to +60°C

IDENTIFICATION CODE

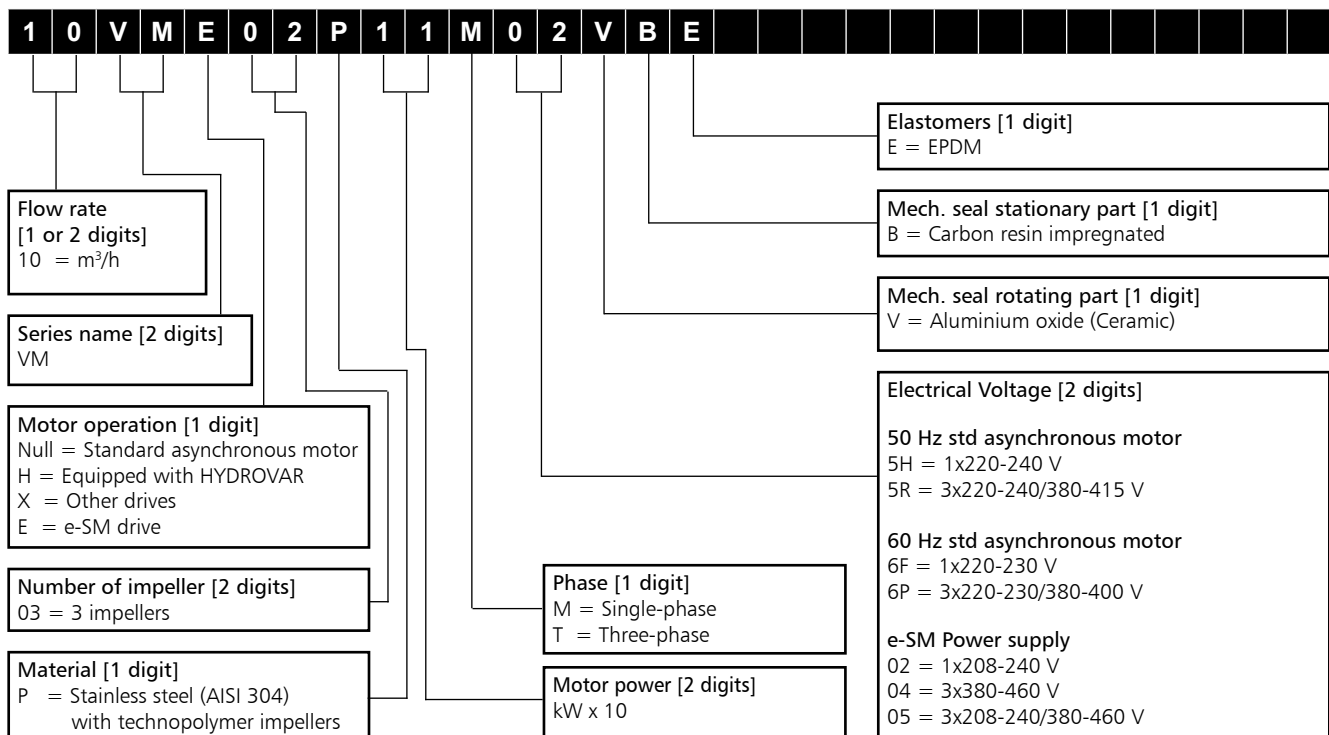

EXAMPLE: 10VM04P30T6PVBE

10 = Flow rate 10 m³/h, **VM** = VM series electric pump, **04** = number of impellers 4, **P** = P version (technopolymer impellers), **30** = 3 kW rated motor power, **T** = three-phase, **6P** = 60 Hz voltage 220-230/380-400 V, **VBE** = Aluminium/Carbon mechanical seal and EPDM elastomers.

EXAMPLE: 10VME02P11M02VBE

10 = Flow rate 10 m³/h, **VM** = VM series electric pump, **E** = e-SM (SMART) coupling, **02** = number of impellers 2, **P** = P version (technopolymer impellers), **11** = 1,1 kW rated motor power, **M** = single-phase, **02** = e-SM power supply 1x208-240, **VBE** = Aluminium/Carbon mechanical seal and EPDM elastomers.

VM SERIES ELECTRIC PUMP RATING PLATE

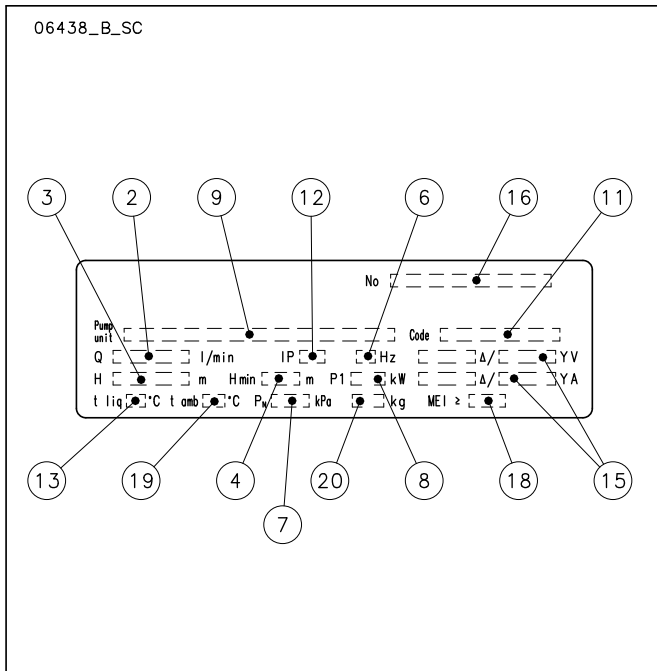

LEGEND

- 2 - Capacity range
- 3 - Head range
- 4 - Minimum head (EN 60335-2-41)
- 6 - Frequency
- 7 - Maximum operating pressure
- 8 - Electric pump unit absorbed power
- 9 - Pump / electric pump unit type
- 11 - Electric pump unit / pump part number
- 12 - Protection degree
- 13 - Maximum operating liquid temperature (uses as EN 60335-2-41)
- 15 - Rated voltage range
- 16 - Serial number (date + progressive number)
- 18 - MEI index (Regulation (EU) n. 547/2012)
- 19 - Maximum operating ambient temperature
- 20 - Electric pump weight

MECHANICAL SEAL

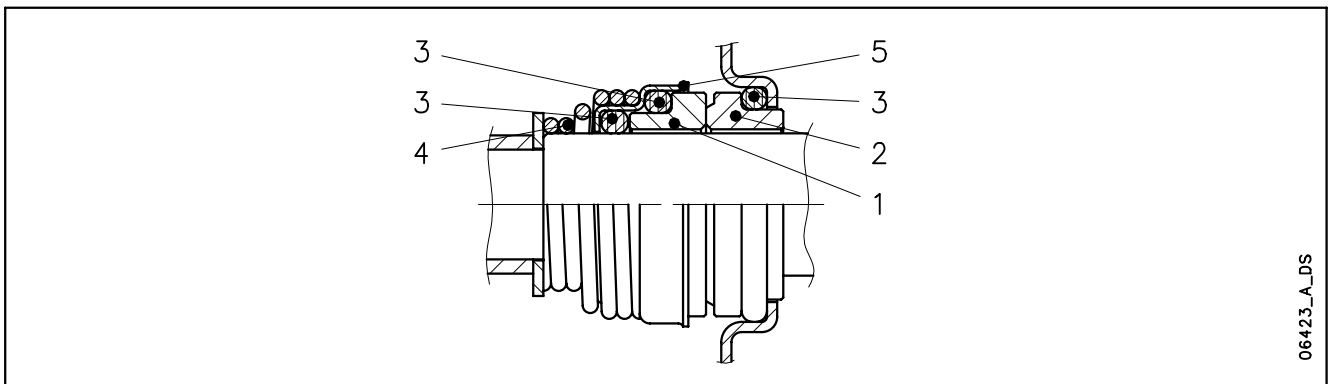

06423_A_DS

LIST OF MATERIALS ACCORDING TO EN 12756

POSITION 1 - 2	POSITION 3	POSITION 4 - 5
V : Aluminium oxide (Ceramic)	E2 : EPDM-WRAS	G : AISI 316
B3 : Graphite		

1-10vm_ten-mec-en_b_tm

TYPE OF SEAL

TYPE	POSITION					*TEMPERATURE (°C)	OPERATING PRESSURE
	1 ROTATING PART	2 STATIONARY PART	3 ELASTOMERS	4 SPRINGS	5 OTHER COMPONENTS		
STANDARD MECHANICAL SEAL							
VB ₃ E ₂ GG	V	B ₃	E ₂	G	G	-30 + 90	PN10

* For single-phase versions limit the temperature to +60°C.

1-10vm_tipi-ten-mec-en_b_tc

1, 3, 5, 10 VM..P SERIES

ELECTRIC PUMP CROSS SECTION AND MAIN COMPONENTS

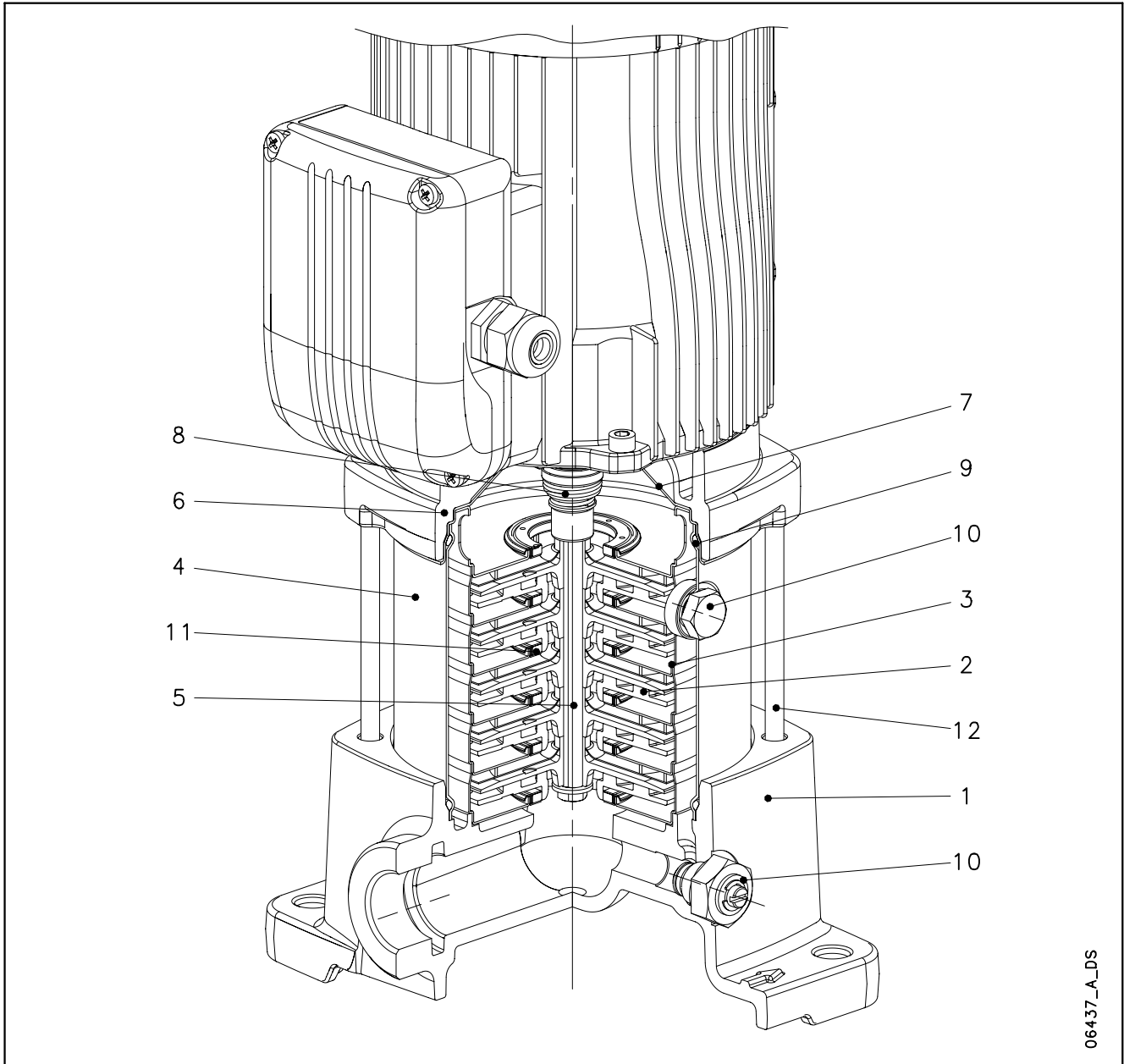

06437_A_DS

TABLE OF MATERIALS

REF. N.	NAME	MATERIAL	REFERENCE STANDARDS	
			EUROPE	USA
1	Pump body	Cast iron	EN 1561-GJL-200 (JL1030)	ASTM Class 25
2	Impeller	Technopolymer		
3	Diffuser	Stainless steel	EN 10088-1-X5CrNi18-10 (1.4301)	AISI 304
4	Outer sleeve	Stainless steel	EN 10088-1-X5CrNi18-10 (1.4301)	AISI 304
5	Shaft	Stainless steel	EN 10088-1-X5CrNi18-10 (1.4301)	AISI 304
6	Adapter	Aluminium	EN 1706-AC-AISI11Cu2 (Fe) (AC46100)	-
7	Seal housing	Stainless steel	EN 10088-1-X5CrNi18-10 (1.4301)	AISI 304
8	Mechanical seal	Ceramic / Carbon / EPDM		
9	Elastomers	EPDM		
10	Fill / drain plugs	Stainless steel	EN 10088-1-X5CrNi18-10 (1.4301)	AISI 304
11	Wear ring	Technopolymer (PPS)		
12	Tie rods	Stainless steel	EN 10088-1-X17CrNi16-2 (1.4057)	AISI 431

VM SERIES MOTORS (ErP 2009/125/EC)

- Short-circuit squirrel-cage motor, enclosed construction with external ventilation (TEFC).
- **IP55** protection degree.
- Insulation class **155 (F)**.
- Electrical performances according to EN 60034-1.
- **Supplied three-phase surface motors with IE2 efficiency level for power < 0,75 kW, IE3 efficiency level for power ≥ 0,75 kW as standard according to EN 60034-30:2009 and EN 60034-30-1:2014.**
- Metric cable gland according to EN 50262.
- **Single-phase** version:
220-230 V 60 Hz
Built-in automatic reset overload protection up to 2,2 kW.
Maximum ambient temperature: 40 °C.
- **Three-phase** version:
220-230/380-400 V, 60 Hz, 2 poles.
Overload protection to be provided by the user.
Maximum ambient temperature: 50 °C.

From 1 July 2021 in accordance with the **Regulations (EU) 2019/1781 and 2021/341**, the three-phase 50 Hz, 60 Hz or 50/60 Hz **surface motors** with **power outputs ranging from 0,12 to 0,749 kW** must have a minimum level **IE2** efficiency; the ones with power outputs ranging **from 0,75 and 1000 kW** must have a minimum level of **IE3** efficiency.

From 1 July 2023, it will be introduced additional requirements.

The following tables also contain the mandatory information pursuant to Annex I, section 2, of the aforementioned Regulations.

SINGLE-PHASE MOTORS AT 60 Hz, 2 POLES

P _N kW	MOTOR TYPE	IEC SIZE	Construction Design	INPUT		CAPACITOR		DATA FOR 220 V 60 Hz VOLTAGE						OPERATING CONDITIONS **		
				CURRENT I _n (A)	220-230 V	μF	V	min ⁻¹	I _s / I _n	η %	cosφ	T _n Nm	T _s /T _n	T _m /T _n	Altitude asl m	T. amb min/max °C
0,30	SM63HM../1036	63	SPECIAL	2,31-2,36	10	450	3350	3,41	62,0	0,95	0,85	0,68	1,88	1000 VI	-15/40	No
0,40	SM63HM../1046	63		2,86-2,94	14	450	3385	3,80	67,5	0,94	1,13	0,73	2,04			
0,50	SM63HM../1056	63		3,57-3,65	16	450	3365	3,73	66,8	0,95	1,42	0,69	2,07			
0,55	SM71HM../1056	71		3,68-3,62	16	450	3400	4,28	70,2	0,97	1,54	0,66	2,11			
0,75	SM71HM../1076	71		4,98-4,88	20	450	3380	3,90	69,8	0,98	2,12	0,64	1,91			
0,95	SM71HM../1096	71		6,04-5,96	25	450	3370	3,80	72,9	0,98	2,69	0,58	1,86			
1,1	SM80HM../1116	80		6,94-6,89	30	450	3435	4,54	74,2	0,97	3,06	0,62	2,03			
1,5	SM80HM../1156	80		9,28-9,35	40	450	3455	4,91	76,3	0,96	4,14	0,49	2,19			
2,2	PLM90HM../1226	90		12,3-11,7	60	450	3455	4,99	83,4	0,98	6,08	0,54	2,06			

** Operating conditions to be referred to motor only. About electric pump, refer to limits in user's manual.

1-22hm-motm-2p60-en_b_te

VM SERIES THREE-PHASE MOTORS AT 60 Hz, 2-POLE

P _N kW	Manufacturer		IEC SIZE	Construction Design	N. of Poles	f _N Hz	Data for 380 V / 60 Hz Voltage				
	Xylem Service Italia Srl Reg. No. 07520560967 Montecchio Maggiore Vicenza - Italia						cosφ	I _s / I _N	T _N Nm	T _s /T _N	T _m /T _n
	Model										
0,30	SM63HM../303		63	SPECIAL	2	60	0,79	4,81	0,87	3,44	3,50
0,40	SM63HM../304		63				0,79	5,06	1,16	3,42	3,44
0,50	SM63HM../305		63				0,83	4,94	1,48	3,31	3,33
0,55	SM71HM../305		71				0,71	7,26	1,52	4,39	4,48
0,75	SM80HM../307 E3		80				0,79	8,25	2,05	3,80	4,02
1,1	SM80HM../311 E3		80				0,80	9,11	3,01	4,15	4,29
1,5	SM80HM../315 E3		80				0,82	9,79	4,10	4,36	4,37
2,2	PLM90HM../322 E3		90				0,82	9,80	6,01	3,80	4,01
3	PLM90HM../330 E3		90				0,82	9,35	8,21	4,26	4,10
4	PLM100HM../340 E3		100				0,87	10,0	10,9	2,43	4,53

P _N kW	Voltage U _N V								n _N min ⁻¹	Operating conditions **		
	Δ		Y		Δ		Y			Altitude Above Sea Level (m)	T. amb min/max °C	ATEX
	220 V	230 V	380 V	400 V	380 V	400 V	660 V	690 V				
	I _N (A)											
0,30	1,42	1,42	0,82	0,82	-	-	-	-	3275 ÷ 3325	1000 VI	-15 / 50	No
0,40	1,75	1,75	1,01	1,01	-	-	-	-	3290 ÷ 3335			
0,50	2,15	2,10	1,24	1,21	-	-	-	-	3220 ÷ 3285			
0,55	2,54	2,25	1,47	1,3	-	-	-	-	3465 ÷ 3475			
0,75	3,03	3,01	1,75	1,74	1,75	1,74	1,01	1,00	3490 ÷ 3500			
1,1	4,24	4,24	2,45	2,45	2,44	2,43	1,41	1,40	3490 ÷ 3505			
1,5	5,58	5,53	3,22	3,19	3,23	3,22	1,86	1,86	3485 ÷ 3505			
2,2	7,97	7,93	4,60	4,58	4,59	2,65	4,57	2,64	3490 ÷ 3505			
3	10,9	10,8	6,30	6,23	6,32	6,29	3,65	3,63	3485 ÷ 3500			
4	13,4	13,2	7,76	7,62	7,78	7,63	4,49	4,41	3510 ÷ 3520			

P _N kW	Efficiency η _N %												IE
	Δ 220 V Y 380 V			Δ 230 V Y 400 V			Δ 380 V Y 660 V			Δ 400 V Y 690 V			
	4/4	3/4	2/4	4/4	3/4	2/4	4/4	3/4	2/4	4/4	3/4	2/4	
0,30	68,0	65,6	57,8	68,0	65,6	57,8	-	-	-	-	-	-	2
0,40	72,0	70,8	64,0	72,0	70,8	64,0	-	-	-	-	-	-	
0,50	74,0	73,5	67,7	74,0	73,5	67,7	-	-	-	-	-	-	
0,55	74,0	72,8	66,4	74,0	72,8	66,4	-	-	-	-	-	-	
0,75	83,4	82,4	79,0	83,4	82,4	79,0	83,4	82,4	79,0	83,4	82,4	79,0	3
1,1	85,6	85,0	82,1	85,6	85,0	82,1	85,6	85,0	82,1	85,6	85,0	82,1	
1,5	87,2	87,0	84,6	87,2	87,0	84,6	87,2	87,0	84,6	87,2	87,0	84,6	
2,2	87,7	87,2	84,7	87,7	87,2	84,7	87,7	87,2	84,7	87,7	87,2	84,7	
3	89,1	88,8	86,9	89,1	88,8	86,9	89,1	88,8	86,9	89,1	88,8	86,9	
4	91,0	91,0	89,6	91,0	91,0	89,6	91,0	91,0	89,6	91,0	91,0	89,6	

** Operating conditions to be referred to motor only. About electric pump, refer to limits in user's manual.

1-10vm-ie3-mott-2p60-en_b_te

VM SERIES AVAILABLE MOTOR VOLTAGES, 2-POLE

P _N kW	SINGLE-PHASE							
	50 Hz				60 Hz			
	1 x 220-240	1 x 100	1 x 110-120	1 x 220-230	1 x 100	1 x 110-115	1 x 120-127	1 x 200-210
0,40	s	o	o	s	-	o	-	-
0,50	s	-	-	s	-	o	-	-
0,75	s	o	o	s	o	o	o	o
0,95	s	o	o	s	o	o	o	o
1,1	s	-	o	s	-	o	-	o
1,5	s	-	-	s	-	o	-	o
2,2	s	-	-	s	-	-	-	-

P _N kW	THREE-PHASE																			
	50 Hz									60 Hz									50/60 Hz	
	3 x 220-230-240/380-400-415	3 x 380-400-415/660-690	3 x 200-208/346-360	3 x 255-265/440-460	3 x 290-300/500-525	3 x 440-460/-	3 x 500-525/-	3 x 220-230/380-400	3 x 255-265-277/440-460-480	3 x 380-400/660-690	3 x 440-460-480/-	3 x 110-115/190-200	3 x 200-208/346-360	3 x 330-346/575-600	3 x 575/-	3 x 230/400 50 Hz	3 x 265/460 60 Hz	3 x 400/690 50 Hz	3 x 460/- 60 Hz	
0,40	s	o	o	o	o	o	o	o	s	o	o	o	o	o	o	o	o	o	o	
0,50	s	o	o	o	o	o	o	o	s	o	o	o	o	o	o	o	o	o	o	
0,75	s	o	o	o	o	o	o	o	s	o	o	o	o	o	o	o	o	o	o	
1,1	s	o	o	o	o	o	o	o	s	o	o	o	o	o	o	o	o	o	o	
1,5	s	o	o	o	o	o	o	o	s	o	o	o	o	o	o	o	o	o	o	
2,2	s	o	o	o	o	o	o	o	s	o	o	o	o	o	o	o	o	o	o	
3	s	o	o	o	o	o	o	o	s	o	o	o	o	o	o	o	o	o	o	
4	o	s	o	o	o	o	o	o	s	o	o	o	o	o	o	o	o	o	o	

s = Standard voltage o = voltage upon request - = Not available

vm-volt60-lowa_b_te

Please contact the sales network to check other available voltages.

Tolerances on nominal voltages

• 50 Hz:

±10% on the single voltage value shown on the rating plate.
±5% on voltage range shown on the rating plate.

• 60 Hz:

±10% on the voltage values shown on the rating plate.

VM SERIES ELECTRIC PUMP NOISE

The tables below show the mean sound pressure levels (Lp) measured at 1 meter distance in a free field according to EN ISO 11203. The noise values are measured on 50 Hz motors and have a tolerance of 3 dB (A) according to EN ISO 4871.

POWER	NOISE
kW	LpA dB
0,40	55
0,50	55
0,75	59
0,95	59
1,1	65
1,5	65
2,2	65
3	65
4	65

1-10vm_mot_2p60_a_tr

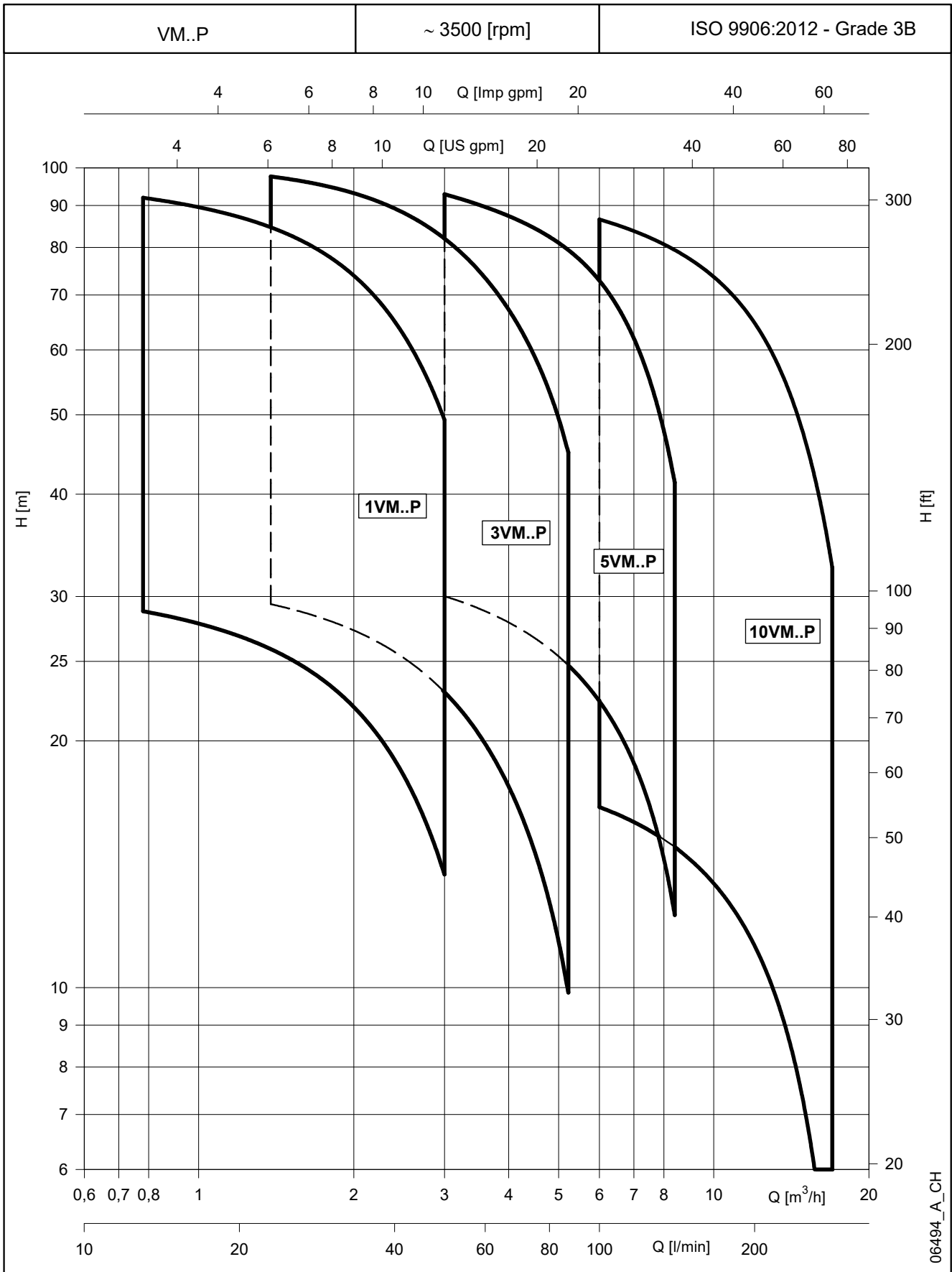
VM..P SERIES
HYDRAULIC PERFORMANCE RANGE AT 60 Hz, 2 POLES

06494_A_CH

VM..P SERIES

HYDRAULIC PERFORMANCE TABLE AT 60 Hz, 2 POLES

PUMP TYPE VM..P	VERSION	MOTOR		ELECTRIC PUMP			Q = DELIVERY							
		P _N kW	TYPE	* P ₁ kW	* I		l/min 0	13,0	19,0	25,0	31,0	37,0	43,0	50,0
					220-230 V	380-400 V								
H = TOTAL HEAD IN METRES OF COLUMN OF WATER														
1VM02	1 ~	0,40	SM63HM../1046	0,59	2,85	-	32,3	29,6	28,1	26,2	24,0	21,5	18,6	14,8
1VM03		0,50	SM63HM../1056	0,78	3,67	-	47,9	43,5	41,1	38,4	35,0	31,2	26,8	21,2
1VM04		0,75	SM71HM../1076	1,02	4,62	-	64,8	59,1	56,1	52,5	48,1	43,0	37,1	29,7
1VM05		0,95	SM71HM../1096	1,23	5,58	-	80,8	73,5	69,7	65,2	59,8	53,4	46,1	36,8
1VM06		1,1	SM80HM../1116	1,48	6,76	-	98,0	89,7	85,4	80,2	73,8	66,2	57,4	46,2
1VM02	3 ~	0,40	SM63HM../304	0,48	1,66	0,96	31,8	28,8	27,1	25,2	23,0	20,4	17,5	13,7
1VM03		0,50	SM63HM../305	0,62	2,01	1,16	46,7	41,6	39,0	36,1	32,6	28,7	24,3	18,9
1VM04		0,75	SM80HM../307 E3	0,90	3,01	1,74	66,6	61,4	58,7	55,3	51,2	46,2	40,4	33,0
1VM05		1,1	SM80HM../311 E3	1,13	3,89	2,25	83,5	77,2	73,8	69,7	64,5	58,3	51,1	41,8
1VM06		1,1	SM80HM../311 E3	1,33	4,31	2,49	99,8	92,0	87,9	82,9	76,7	69,2	60,6	49,3

PUMP TYPE VM..P	VERSION	MOTOR		ELECTRIC PUMP			Q = DELIVERY							
		P _N kW	TYPE	* P ₁ kW	* I		l/min 0	23,0	34,0	45,0	56,0	67,0	78,0	87,0
					220-230 V	380-400 V								
H = TOTAL HEAD IN METRES OF COLUMN OF WATER														
3VM02	1 ~	0,50	SM63HM../1056	0,75	3,58	-	33,5	30,5	28,6	25,9	22,8	19,1	15,1	11,5
3VM03		0,75	SM71HM../1076	1,04	4,72	-	50,6	46,4	43,5	39,6	35,0	29,8	24,1	18,7
3VM04		1,1	SM80HM../1116	1,39	6,40	-	68,3	63,0	59,5	54,5	48,5	41,7	34,1	27,0
3VM05		1,5	SM80HM../1156	1,75	8,34	-	85,9	79,6	75,3	69,3	61,8	53,3	43,8	35,0
3VM06		2,2	PLM90HM../1226	1,93	9,20	-	103,8	96,4	91,4	84,3	75,3	65,1	53,8	43,2
3VM02	3 ~	0,50	SM63HM../305	0,59	1,96	1,13	32,9	29,4	27,1	24,4	21,1	17,5	13,5	9,9
3VM03		1,1	SM80HM../311 E3	0,95	3,55	2,05	52,3	48,7	46,3	42,8	38,4	33,3	27,7	22,4
3VM04		1,1	SM80HM../311 E3	1,23	4,10	2,37	69,3	64,4	61,1	56,4	50,4	43,6	36,1	29,0
3VM05		1,5	SM80HM../315 E3	1,51	5,04	2,91	86,9	80,8	76,7	70,8	63,4	54,9	45,5	36,6
3VM06		2,2	PLM90HM../322 E3	1,82	6,44	3,72	104,7	97,7	92,8	85,8	77,0	66,8	55,5	45,0

PUMP TYPE VM..P	VERSION	MOTOR		ELECTRIC PUMP			Q = DELIVERY							
		P _N kW	TYPE	* P ₁ kW	* I		l/min 0	50,0	65,0	80,0	95,0	110	125	140
					220-230 V	380-400 V								
H = TOTAL HEAD IN METRES OF COLUMN OF WATER														
5VM02	1 ~	0,75	SM71HM../1076	0,99	4,48	-	34,9	30,0	28,1	25,9	23,3	20,3	16,7	12,3
5VM03		1,1	SM80HM../1116	1,41	6,48	-	52,6	45,2	42,6	39,7	36,2	31,6	25,8	18,9
5VM04		1,5	SM80HM../1156	1,87	8,76	-	70,3	60,8	57,4	53,6	48,9	42,9	35,2	25,9
5VM05		2,2	PLM90HM../1226	2,12	10,0	-	88,4	76,7	72,5	67,8	62,0	54,6	45,0	33,4
5VM06		2,2	PLM90HM../1226	2,46	11,5	-	105,6	91,1	85,9	80,2	73,2	64,1	52,6	38,7
5VM02	3 ~	0,75	SM80HM../307 E3	0,87	2,92	1,69	35,7	31,3	29,5	27,4	24,9	22,0	18,5	14,1
5VM03		1,1	SM80HM../311 E3	1,26	4,15	2,40	53,3	46,4	43,9	41,1	37,7	33,2	27,5	20,5
5VM04		1,5	SM80HM../315 E3	1,63	5,30	3,06	71,1	61,9	58,6	54,9	50,3	44,4	36,8	27,5
5VM05		2,2	PLM90HM../322 E3	2,04	6,91	3,99	89,1	77,9	73,9	69,3	63,7	56,3	46,8	35,2
5VM06		2,2	PLM90HM../322 E3	2,41	7,71	4,45	106,6	92,9	88,0	82,4	75,6	66,7	55,3	41,3

PUMP TYPE VM..P	VERSION	MOTOR		ELECTRIC PUMP			Q = DELIVERY							
		P _N kW	TYPE	* P ₁ kW	* I		l/min 0	100	131	162	193	224	255	283
					220-230 V	380-400 V								
H = TOTAL HEAD IN METRES OF COLUMN OF WATER														
10VM01	1 ~	1,1	SM80HM../1116	1,05	5,12	-	18,9	16,5	15,2	13,6	11,6	9,3	6,5	3,6
10VM02		1,5	SM80HM../1156	1,78	8,47	-	37,8	33,2	30,7	27,8	24,3	20,0	14,8	9,6
10VM03		2,2	PLM90HM../1226	2,34	11,0	-	57,2	50,6	47,2	43,2	38,3	32,3	25,0	17,8
10VM01	3 ~	0,75	SM80HM../307 E3	0,82	2,84	1,64	19,0	16,6	15,3	13,7	11,7	9,4	6,7	3,7
10VM02		1,5	SM80HM../315 E3	1,54	5,12	2,96	38,2	33,7	31,3	28,5	25,0	20,8	15,6	10,4
10VM03		2,2	PLM90HM../322 E3	2,28	7,44	4,30	57,7	51,5	48,3	44,4	39,6	33,6	26,4	19,1
10VM04		3	PLM90HM../330 E3	3,01	9,96	5,75	76,9	68,7	64,3	59,1	52,7	44,7	35,0	25,3
10VM05		4	PLM100HM../340 E3	3,75	11,7	6,77	96,5	86,6	81,2	74,7	66,8	56,8	44,8	32,6

Hydraulic performances in compliance with ISO 9906:2012 - Grade 3B (ex ISO 9906:1999 - Annex A)

1-10vm-p-2p60_a_th

* Maximum value in specified range: P₁ = input power; I = input current.

1VM..P SERIES DIMENSIONS AND WEIGHTS AT 60 HZ, 2 POLES

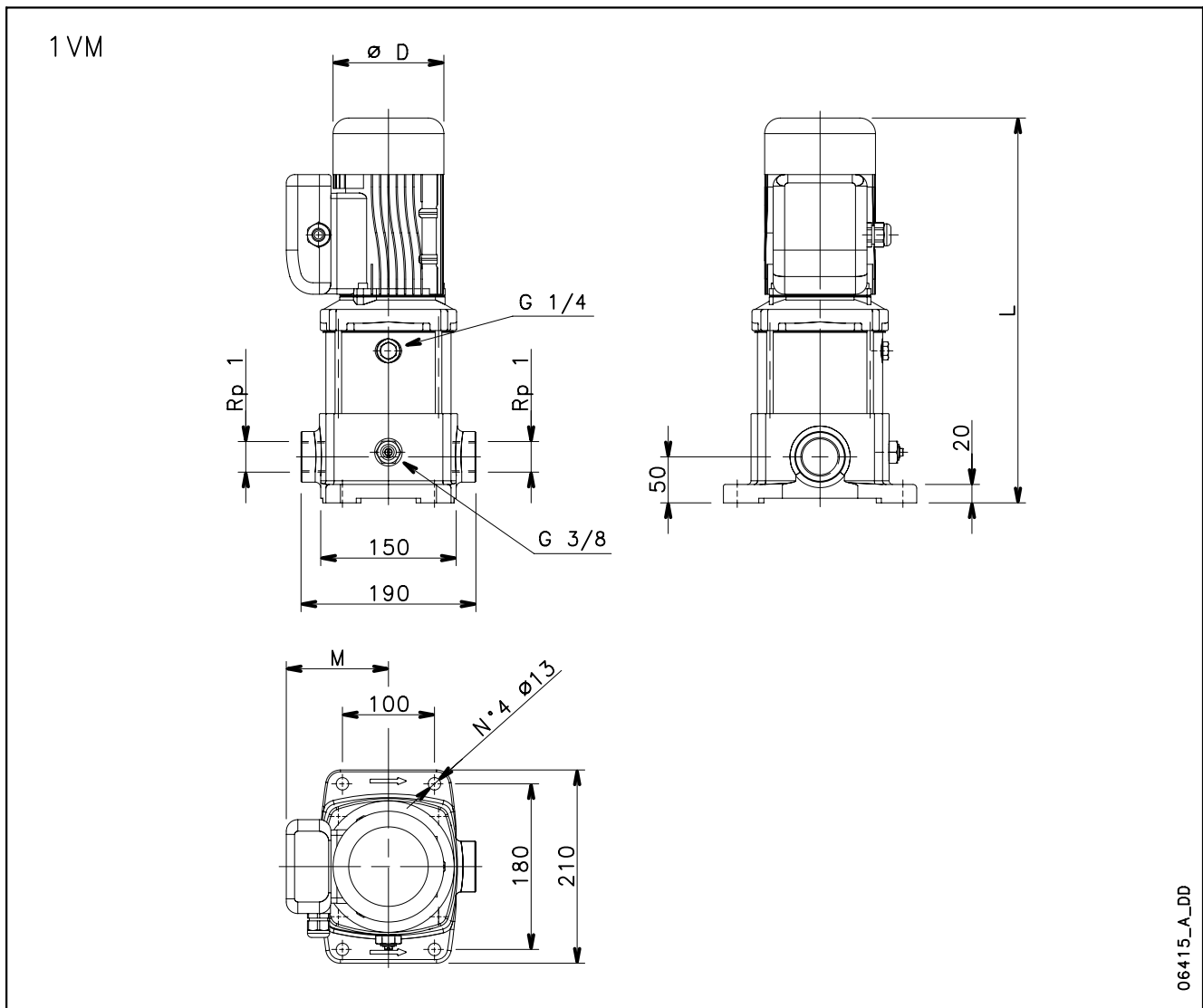

PUMP TYPE	VERSION	MOTOR		DIMENSIONS (mm)			PN bar	WEIGHT kg
		kW	SIZE	D	M	L		
1VM02	SINGLE-PHASE	0,40	63	120	111	379	10	12
1VM03		0,50	63	120	111	379	10	12
1VM04		0,75	71	140	121	413	10	15
1VM05		0,95	71	140	130	433	10	16
1VM06		1,1	80	155	137	497	10	19

1VM02	THREE-PHASE	0,40	63	120	111	379	10	12
1VM03		0,50	63	120	111	379	10	12
1VM04		0,75	80	155	129	457	10	18
1VM05		1,1	80	155	129	477	10	19
1VM06		1,1	80	155	129	497	10	19

1vm-2p60_a_td

1VM..P SERIES

OPERATING CHARACTERISTICS AT 60 Hz, 2 POLES

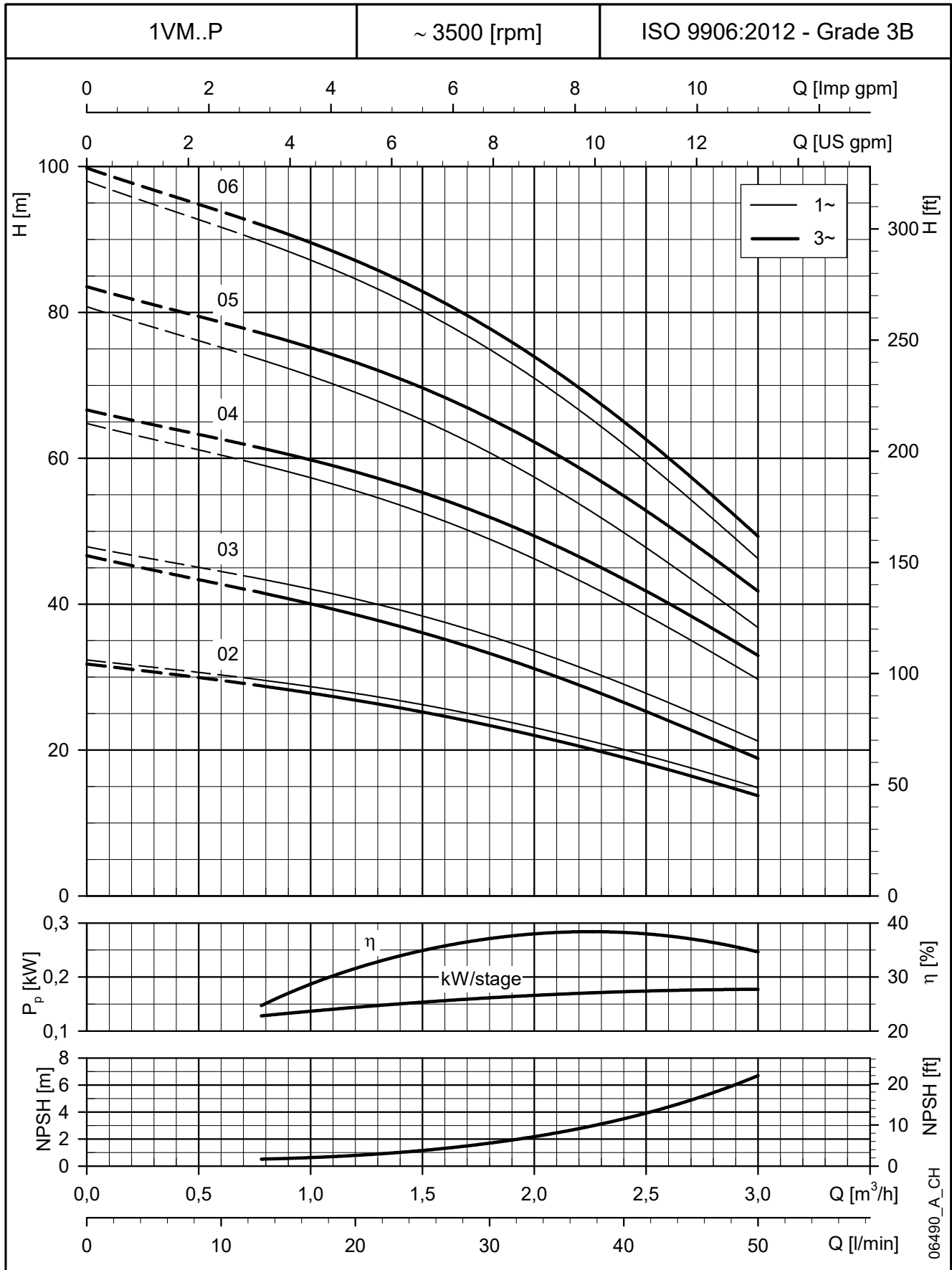

These performances are valid for liquids with density $\rho = 1.0 \text{ Kg/dm}^3$ and kinematic viscosity $\nu = 1 \text{ mm}^2/\text{sec}$.

3VM..P SERIES DIMENSIONS AND WEIGHTS AT 60 HZ, 2 POLES

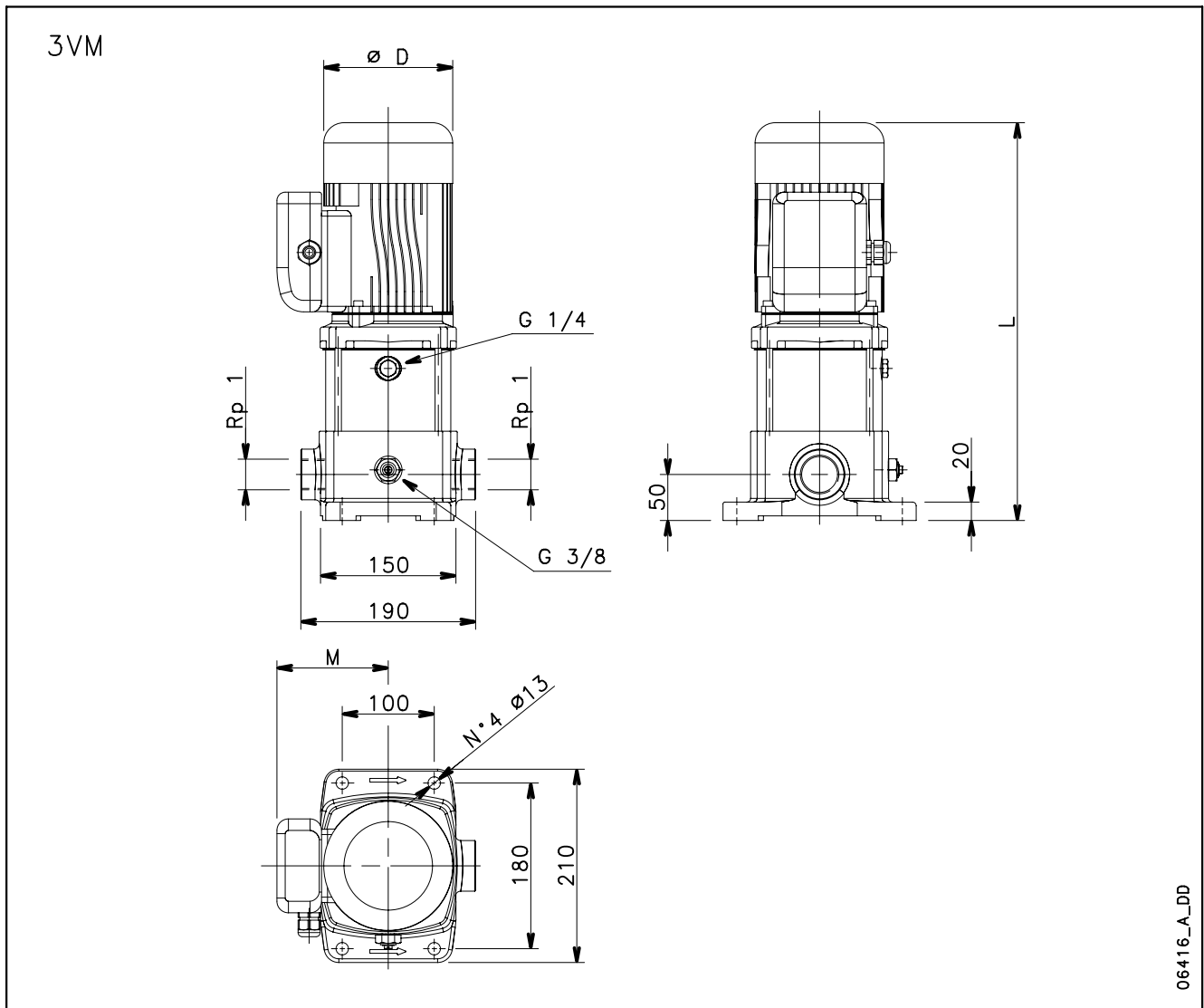

PUMP TYPE	VERSION	MOTOR		DIMENSIONS (mm)			PN bar	WEIGHT kg
		kW	SIZE	D	M	L		
3VM02	SINGLE-PHASE	0,50	63	120	111	379	10	12
3VM03		0,75	71	140	121	393	10	14
3VM04		1,1	80	155	137	457	10	19
3VM05		1,5	80	155	137	477	10	20
3VM06		2,2	90	174	159	553	10	28

3VM02	THREE-PHASE	0,50	63	120	111	379	10	12
3VM03		1,1	80	155	129	437	10	18
3VM04		1,1	80	155	129	457	10	19
3VM05		1,5	80	155	129	477	10	20
3VM06		2,2	90	174	134	553	10	25

3vm-2p60_a_td

3VM..P SERIES

OPERATING CHARACTERISTICS AT 60 Hz, 2 POLES

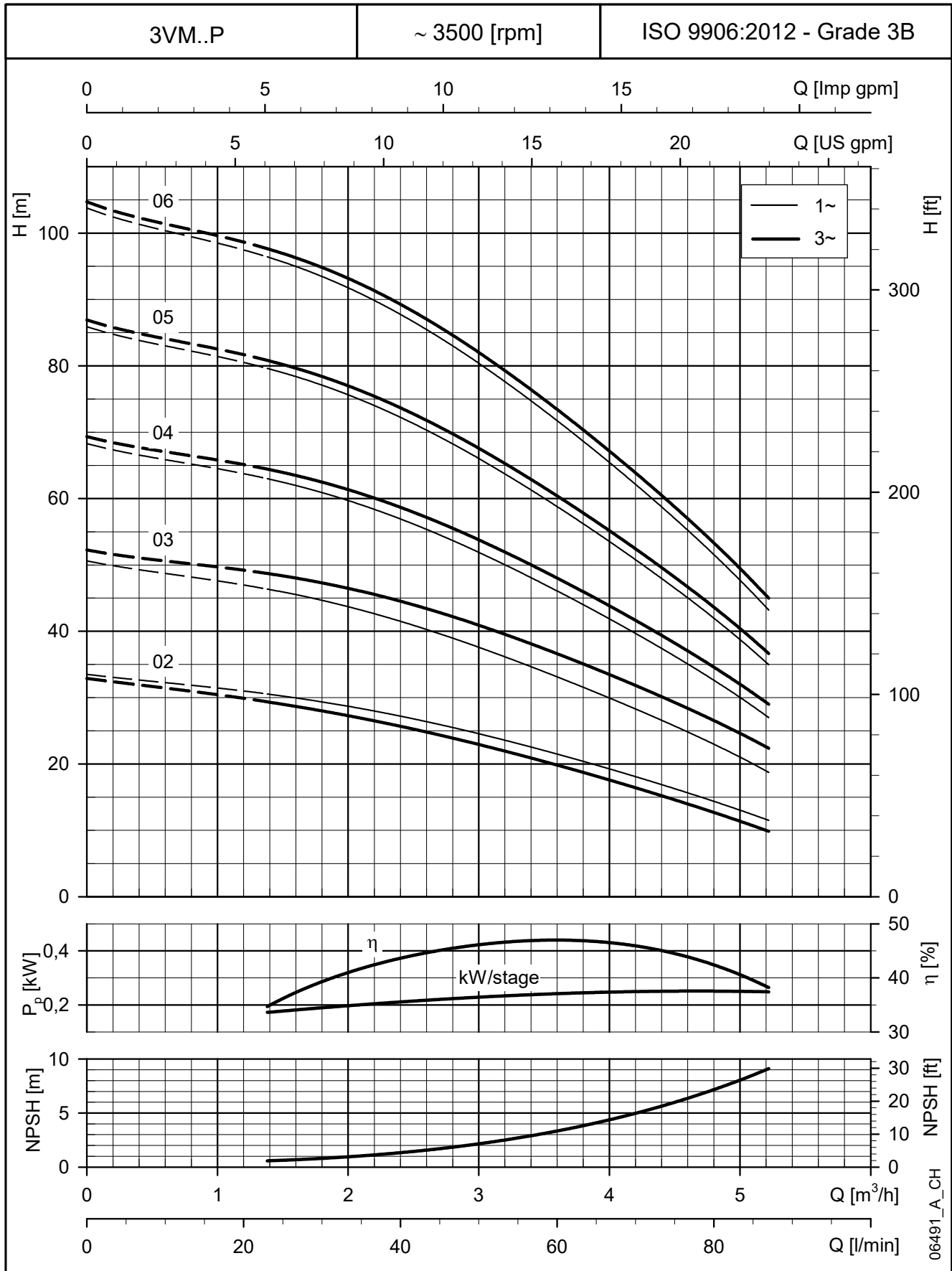

These performances are valid for liquids with density $\rho = 1.0 \text{ Kg/dm}^3$ and kinematic viscosity $\nu = 1 \text{ mm}^2/\text{sec}$.

5VM..P SERIES DIMENSIONS AND WEIGHTS AT 60 HZ, 2 POLES

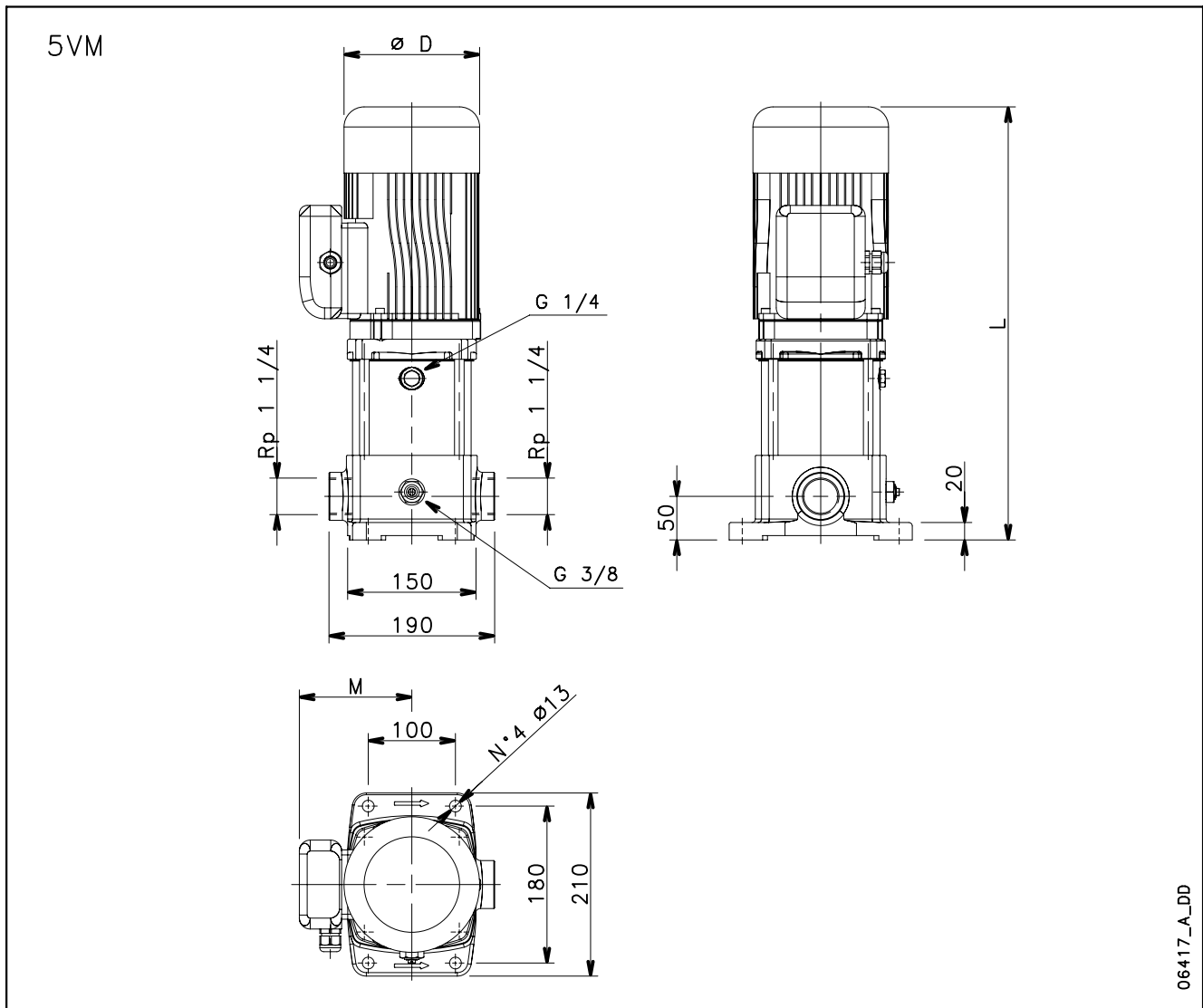

PUMP TYPE	VERSION	MOTOR		DIMENSIONS (mm)			PN bar	WEIGHT kg
		kW	SIZE	D	M	L		
5VM02	SINGLE-PHASE	0,75	71	140	121	393	10	14
5VM03		1,1	80	155	137	437	10	18
5VM04		1,5	80	155	137	457	10	20
5VM05		2,2	90	174	159	533	10	28
5VM06		2,2	90	174	174	159	553	10

5VM02	THREE-PHASE	0,75	80	155	129	437	10	17
5VM03		1,1	80	155	129	437	10	18
5VM04		1,5	80	155	129	457	10	20
5VM05		2,2	90	174	134	533	10	25
5VM06		2,2	90	174	174	134	553	10

5vm-2p60_a_td

5VM..P SERIES

OPERATING CHARACTERISTICS AT 60 Hz, 2 POLES

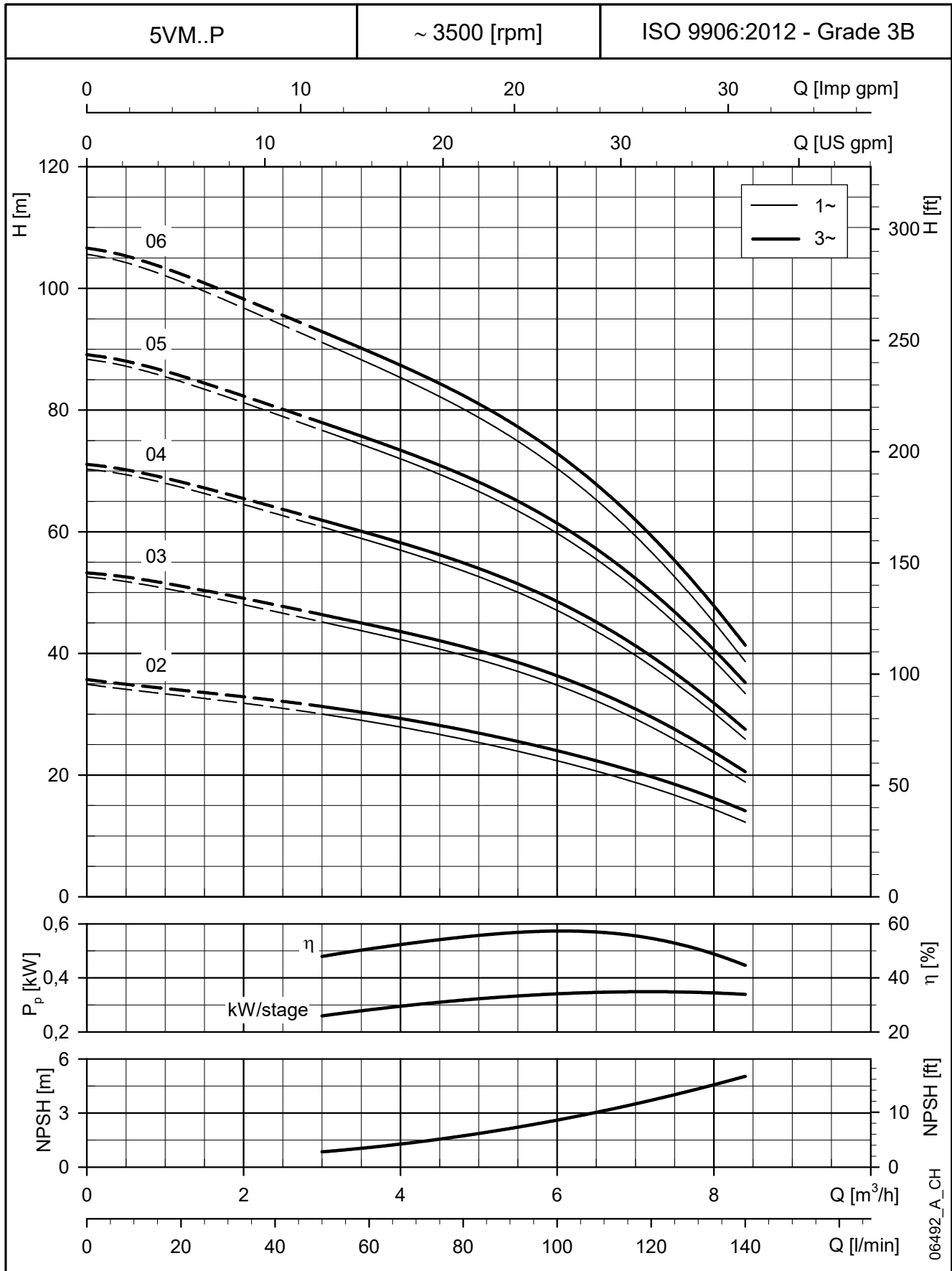

These performances are valid for liquids with density $\rho = 1.0 \text{ Kg/dm}^3$ and kinematic viscosity $\nu = 1 \text{ mm}^2/\text{sec}$.

10VM..P SERIES DIMENSIONS AND WEIGHTS AT 60 HZ, 2 POLES

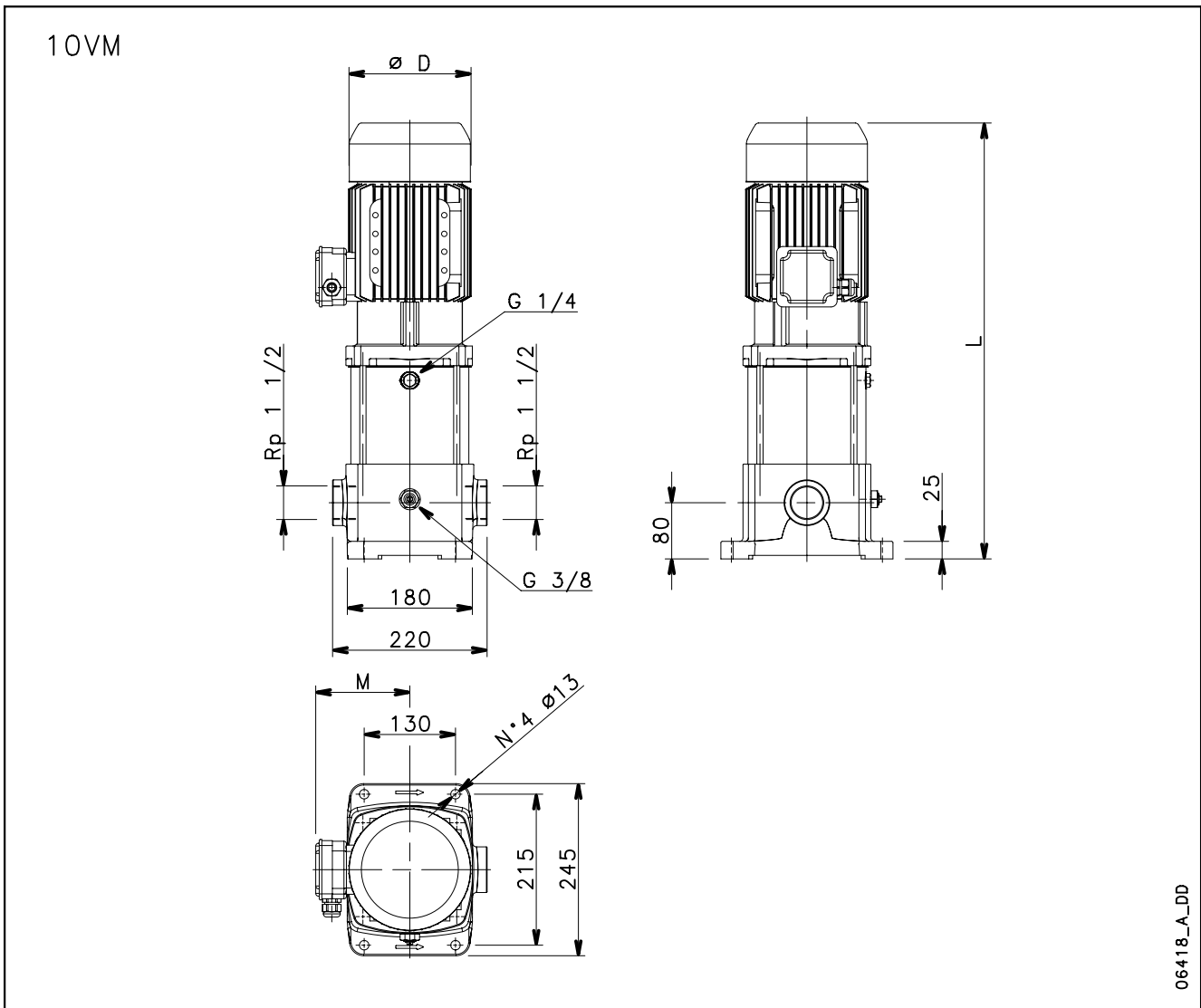

PUMP TYPE	VERSION	MOTOR		DIMENSIONS (mm)			PN bar	WEIGHT kg
		kW	SIZE	D	M	L		
10VM01	SINGLE-PHASE	1,1	80	155	137	501	10	23
10VM02		1,5	80	155	137	501	10	24
10VM03		2,2	90	174	159	589	10	33

10VM01	THREE-PHASE	0,75	80	155	129	501	10	22
10VM02		1,5	80	155	129	501	10	24
10VM03		2,2	90	174	134	589	10	30
10VM04		3	90	174	134	621	10	34
10VM05		4	100	197	154	682	10	41

10vm-2p60_a_td

10VM..P SERIES

OPERATING CHARACTERISTICS AT 60 Hz, 2 POLES

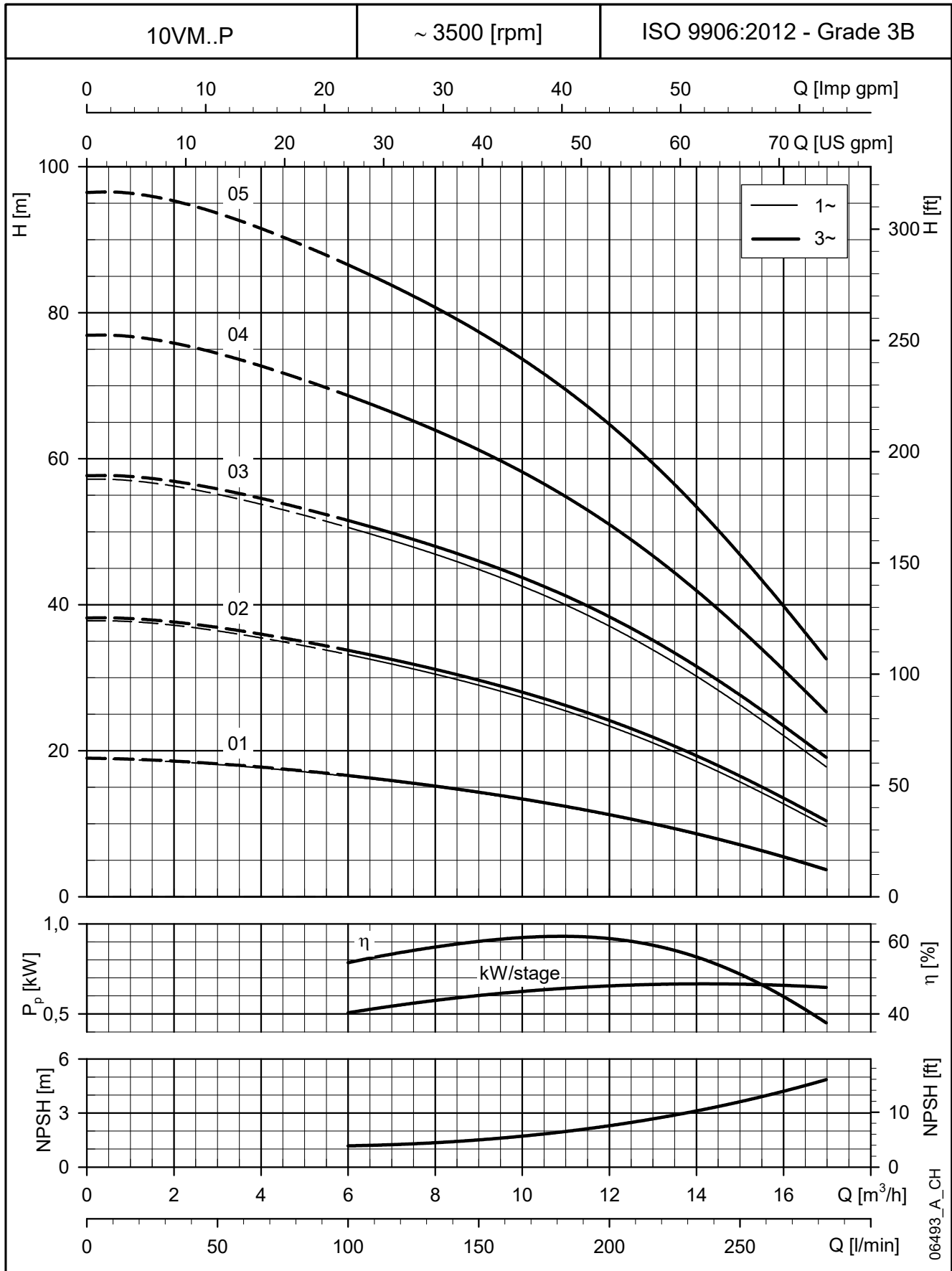

These performances are valid for liquids with density $\rho = 1.0 \text{ Kg/dm}^3$ and kinematic viscosity $\nu = 1 \text{ mm}^2/\text{sec}$.

VME
VERSION WITH DRIVE
AND PERMANENT
MAGNET MOTOR
(e-SM DRIVE)

VME SERIES (VM SMART)

Background and context

In every sector, from construction and industry to agriculture and building services the need for intelligent, compact and high-efficiency pumping systems is constantly growing. That's why Lowara has developed the VM series: an integrated intelligent pumping system with electronically driven, permanent magnet motor (IE5 efficiency level). The integrated control system, combined with the high performance, power and efficiency from the motor and hydraulics, guarantees impressively low operating costs. You also benefit from flexibility, precision and its ultra-compact size.

Savings

The electronics and permanent magnet motor are highly efficient and minimize power losses while transferring maximum energy to the hydraulic parts of the pump. The refined control system with integrated microprocessor adjusts the motor speed, matching the required operating point of the pump or system requirements. This reduces demand on electricity according to the required working conditions. This creates economies, especially in systems where pump demand varies over time.

Flexibility

The compact size, low loss and increased control make the VM Smart series a good choice in applications and systems where fixed speed pumps are commonly used. The VM Smart series is easy to integrate in control and regulation loops thanks to the wide availability of compatible communication protocols, including analog and digital inputs. The pump is supplied with a pressure sensor.

Ease of use and commissioning

VM Smart has an intuitive interface that guides the user through the installation, and a practical area to assist with connections. The control system is integrated and no additional external electrical panel is required.

Application sectors

- Water supply systems in residential buildings
- Air conditioning
- Water treatment plants
- Industrial installations



e-SM System

- Single-phase power supply: 230V +/- 10%, 50/60 Hz
- Three-phase power supply:
 - from 0,37kW to 1,5kW: 230/400V +/- 10%, 50/60 Hz
 - 2,2kW: 400V +/- 10%, 50/60 Hz
- Power up to 2,2 kW
- Protection class IP 55
- Can be linked up to 3 VM Smart pumps

Pump

- Flow rate: up to 17 m³/h
- Head: up to 100 m
- Environment temperature: -20°C to + 50°C with no performance derating
- Temperature of pumped liquid: up to + 90°C
- Maximum operating pressure 10 bar (PN 10)
- The hydraulic performances meet the tolerances specified in ISO 9906:2012

Motor

- IE5 efficiency level (IEC TS 60034-30-2:2016)
- Synchronous electric motor with permanent magnets, closed structure, air-cooled (TEFC)
- Insulation class 155 (F)
- Overload protection and locked rotor with automatic reset incorporated

Regulations (EU) 2019/1781 e 2021/341 Annex I – point 4 (Product information)

The requirements shall not apply to these variable speed drives, as they are integrated to permanent magnet motors, that aren't covered by the same regulations.

VME SERIES (VM SMART)

VM Smart series is equipped with an intelligent control that optimizes hydraulic performance while minimizing waste.

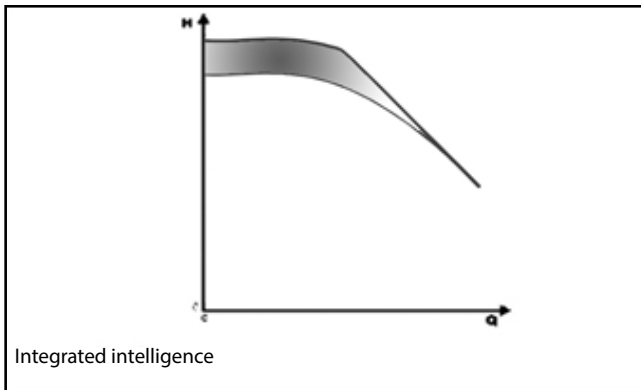

Integrated intelligence: the electronic control of the motor enables a 20% increase in performance compared to an equivalent fixed speed pump (area highlighted in figure "Integrated Intelligence").

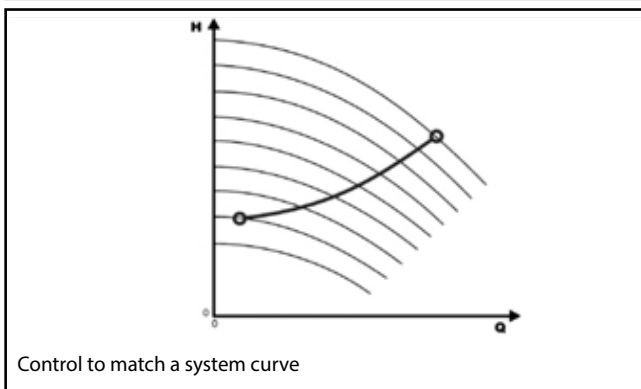
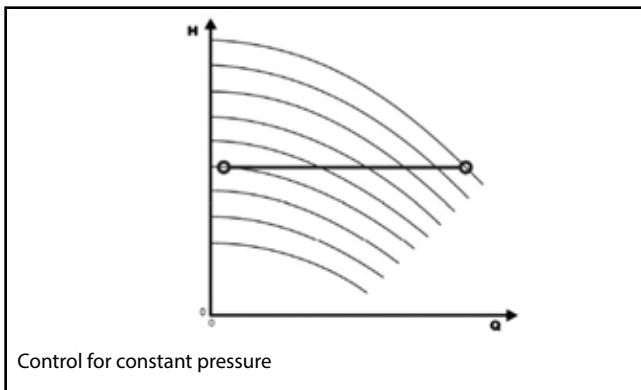

Adjustment: This is possible both at constant pressure and according to the characteristic curve of the system, based on the customer's preferences. Another option is according to an external signal or at a preset speed.



Intuitive and simple interface: you can control the unit from just three buttons, with an easy to read display for parameters and alarms, designed for complete control of system operation.

- ① Communication LED
- ② Power on LED
- ③ Unit of measure LED
- ④ Speed LED bar
- ⑤ Status LED
- ⑥ Numeric display
- ⑦  Decrease key
- ⑧  On/off and menu key
- ⑨  Increase key

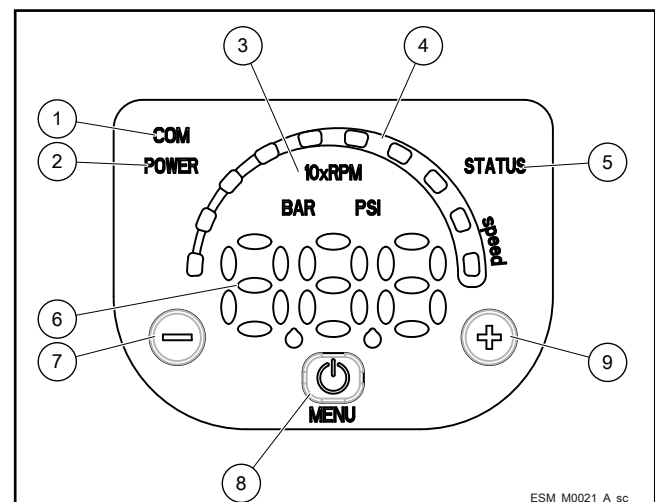

VME SERIES SINGLE PHASE TERMINAL BLOCK

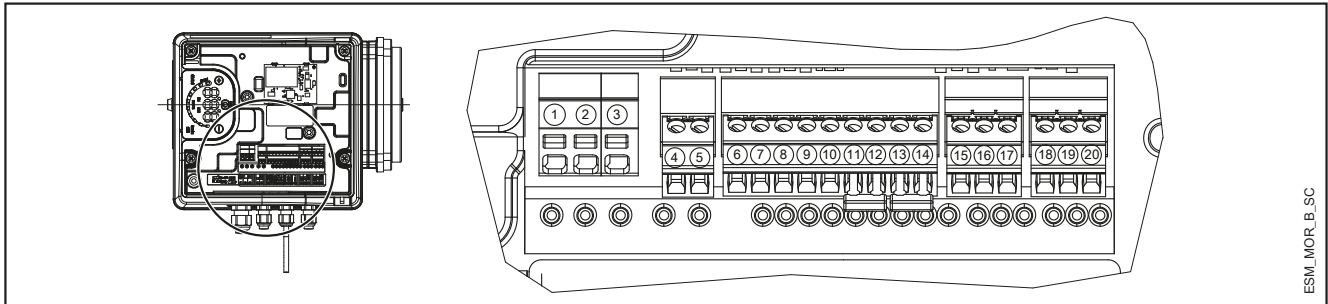

ESM_MOR.B_SC

REF.	ITEM	DESCRIPTION
4	Fault Signal	COM - error status relay
5		NO - error status relay
6	Auxiliary Voltage Supply	Auxiliary voltage supply +15 VDC
7	Analog input 0-10V	Actuator mode 0-10 V input
8		GND for 0-10 V input
9	External Pressure sensor [also Differential]	Power supply external sensor +15 VDC
10		External sensor 4-20 mA input
11	External Start/Stop	External ON/OFF input reference
12		External ON/OFF input
13	External Lack of Water	Low water input
14		Low water reference
15	Communication bus	RS485 port 1: RS485-1N B (-)
16		RS485 port 1: RS485-1P A (+)
17		Electronic GND
18	Communication bus	RS485 port 2: RS485 port 2: RS485-2N B (-) active only with optional module
19		RS485 port 2: RS485 port 2: RS485-2P A (+) active only with optional module
20		Electronic GND

MorsM-en_a_sc

THREE-PHASE TERMINAL BLOCK

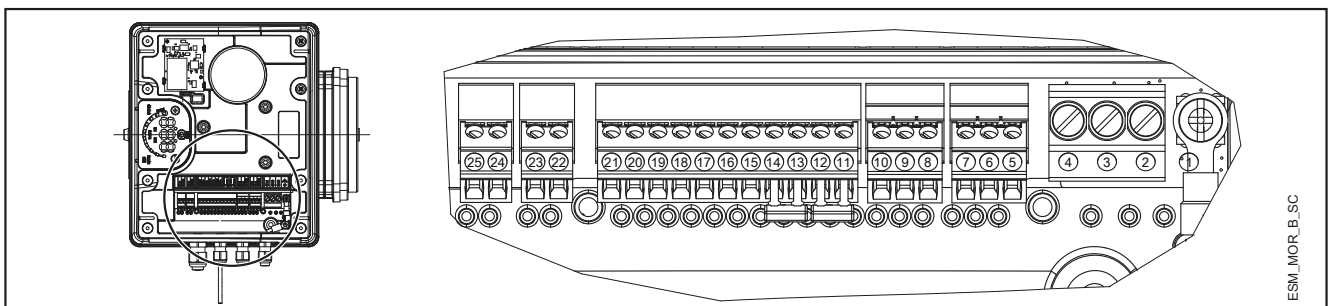

ESM_MOR.B_SC

REF.	ITEM	DESCRIPTION
5		Electronic GND
6	Communication bus	RS485 port 1: RS485-1P A (+)
7		RS485 port 1: RS485-1N B (-)
8		Electronic GND
9	Communication bus	RS485 port 2: RS485 port 2: RS485-2P A (+) active only with optional module
10		RS485 port 2: RS485 port 2: RS485-2N B (-) active only with optional module
11	External Lack of Water	Low water reference
12		Low water input
13	External Start/Stop	External ON/OFF input reference
14		External ON/OFF input
15	External Pressure sensor	External sensor 4-20 mA input
16		Power supply external sensor +15 VDC
17	External Pressure sensor [also Differential]	External sensor 4-20 mA input
18		Power supply external sensor +15 VDC
19	Analog input 0-10V	GND for 0-10 V input
20		Actuator mode 0-10 V input
21	Auxiliary Voltage Supply	Auxiliary voltage supply +15 VDC
22	Motor running signal	Normally open contact
23		Common contact
24	Fault Signal	NO - error status relay
25		COM - error status relay

MorsT-en_a_sc

VME SERIES HOW TO READ SMART PUMP SERIES CURVES

To exploit to the maximum potential of Smart Pumps it's important to properly read working curves:

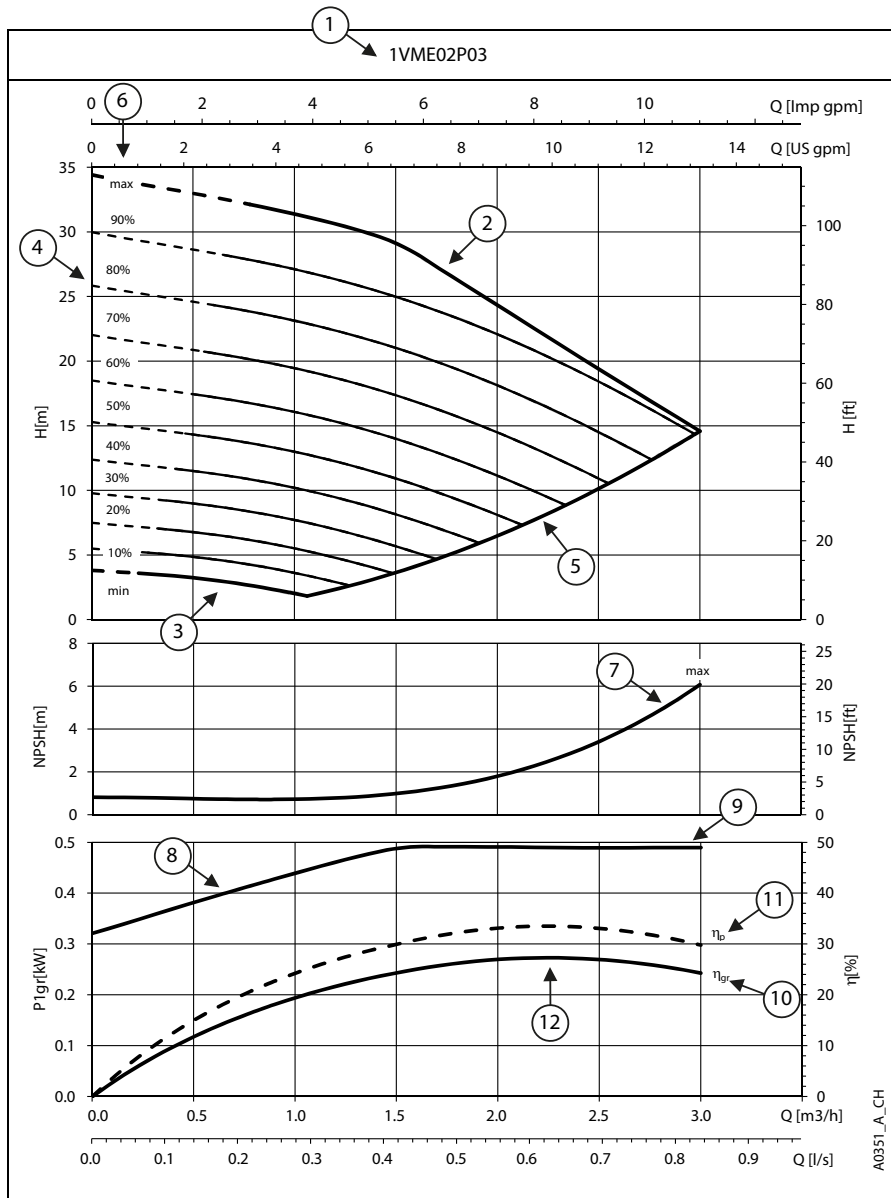

① **Pump model**

② **Maximum speed curve:** equal to 3600 rpm

③ **Minimum speed curve:** it refers to the minimum rpm level the motor can work at, it's calculated depending on the model of pump maximizing for each one the working area and allowing the highest system flexibility.

④ The **area with dotted lines** is where the pump can only operate intermittently for short periods of time.

⑤ Each **intermediate curve** between max and min speed shows the percentage of load the pump+motor+drive system is working at; it's easy to read also from the LED speed bar on the HMI keypad: at 90% there will be 9 led, at 80% there will be 8 and so on.

Example: at 60% there will be 6 lit led's

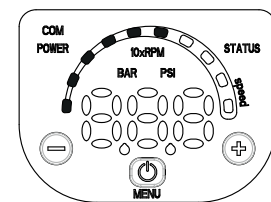

⑥ The **part load percentage** is calculated depending on maximum speed (*max*, 100%) and minimum speed (*min*, equal to 0%, which is the minimum part load step, below it the drive stays powered up but cannot work).

⑦ **NPSH**: is the net positive suction head of pump+motor+drive system working at maximum speed.

⑧ **P1_{gr}** is the power absorption in kW of pump+motor+drive system working at maximum speed.

⑨ **Load control**: the Smart Pump controls and limits power consumption at high flow/low head, in this way the motor stays protected from overload and ensure a longer life of pump+motor+drive system.

⑩ **η_{gr}** is the efficiency of pump+motor+drive system working at maximum speed.

⑪ **η_p** is the efficiency of the hydraulic part, working at maximum speed.

⑫ **Working point**: it's important to make sure the pump is working at the best working point, the one at highest efficiency.

It's easy to find it: it's the highest point of the hp pump efficiency curve; once you found it, you can learn also flow values from x-axis called Q and head values from y-axis called H which allow the system to work at the best working point.

VME SERIES - SINGLE-PHASE VERSION HYDRAULIC PERFORMANCE TABLE

PUMP TYPE VME Single-phase	MOTOR		e-SM SET		Q = DELIVERY							
	P _N kW	TYPE 1x230 V	* P ₁ kW	* I 208-240 V A	l/min 0	6,7	13,3	20,0	26,7	33,3	40,0	50,0
					m ³ /h 0	0,4	0,8	1,2	1,6	2,0	2,4	3,0
H = TOTAL HEAD IN METRES OF COLUMN OF WATER												
1VME02P03M02	0,37	ESM80/103 HM..	0,49	2,24	34,4	33,3	32,1	30,6	28,3	24,4	20,4	14,6
1VME04P05M02	0,55	ESM80/105 HM..	0,69	3,07	57,5	55,3	53,1	50,4	46,7	39,3	32,0	21,9
1VME05P07M02	0,75	ESM80/107 HM..	0,91	4,04	80,8	78,0	75,0	71,7	63,0	53,5	44,1	30,8
1VME06P11M02	1,1	ESM80/111 HM..	1,33	5,85	99,8	96,3	92,8	88,5	83,2	76,1	65,5	47,9

PUMP TYPE VME Single-phase	MOTOR		e-SM SET		Q = DELIVERY							
	P _N kW	TYPE 1x230 V	* P ₁ kW	* I 208-240 V A	l/min 0	13,3	26,7	40,0	53,3	66,7	80,0	86,7
					m ³ /h 0	0,8	1,6	2,4	3,2	4,0	4,8	5,2
H = TOTAL HEAD IN METRES OF COLUMN OF WATER												
3VME02P03M02	0,37	ESM80/103 HM..	0,49	2,24	35,5	34,3	31,2	25,0	19,5	14,5	9,8	7,5
3VME03P05M02	0,55	ESM80/105 HM..	0,69	3,07	53,2	51,3	47,1	37,9	29,8	22,7	16,1	12,4
3VME04P07M02	0,75	ESM80/107 HM..	0,91	4,06	70,9	68,3	63,9	51,6	40,6	31,1	22,3	17,3
3VME05P11M02	1,1	ESM80/111 HM..	1,33	5,85	88,6	85,5	82,4	74,3	59,5	46,6	34,8	28,8
3VME06P15M02	1,5	ESM80/115 HM..	1,78	7,78	100,5	96,8	93,2	86,6	77,0	64,1	49,3	42,0

PUMP TYPE VME Single-phase	MOTOR		e-SM SET		Q = DELIVERY							
	P _N kW	TYPE 1x230 V	* P ₁ kW	* I 208-240 V A	l/min 0	20,0	40,0	60,0	80,0	100,0	120,0	140,0
					m ³ /h 0	1,2	2,4	3,6	4,8	6,0	7,2	8,4
H = TOTAL HEAD IN METRES OF COLUMN OF WATER												
5VME02P05M02	0,55	ESM80/105 HM..	0,69	3,07	36,3	34,8	33,4	29,1	23,4	18,7	14,1	8,9
5VME03P07M02	0,75	ESM80/107 HM..	0,92	4,06	54,2	52,4	49,8	39,9	32,5	25,8	18,8	11,5
5VME04P11M02	1,1	ESM80/111 HM..	1,33	5,85	72,3	69,9	66,3	57,8	47,4	38,2	28,6	18,6
5VME05P15M02	1,5	ESM80/115 HM..	1,78	7,80	90,4	87,4	82,9	77,9	64,2	52,3	40,1	27,3

PUMP TYPE VME Single-phase	MOTOR		e-SM SET		Q = DELIVERY							
	P _N kW	TYPE 1x230 V	* P ₁ kW	* I 208-240 V A	l/min 0	40,0	80,0	120,0	160,0	200,0	240,0	283,3
					m ³ /h 0	2,4	4,8	7,2	9,6	12,0	14,4	17,0
H = TOTAL HEAD IN METRES OF COLUMN OF WATER												
10VME01P07M02	0,75	ESM80/107 HM..	0,91	4,04	22,6	22,2	21,2	20,0	16,6	13,5	10,4	6,8
10VME02P11M02	1,1	ESM80/111 HM..	1,34	5,86	38,0	37,2	35,4	30,7	24,7	19,2	13,4	6,7

* Maximum value in specified range: P₁ = input power; I = input current.

1-10vme-esm-2p50-en_a_th

ELETTICAL DATA TABLE

P _N kW	MOTOR TYPE	IEC SIZE	Construction Design	SPEED (RPM)* min ⁻¹	INPUT CURRENT I (A) 208-240 V	DATA RELATED TO THE VOLTAGE OF 230V						
						In A	cosφ	Tn Nm	η %			IES
			SPECIAL						4/4	3/4	2/4	
0,37	ESM80/103 HM..	80		3000	2,28-1,99	2,08	0,95	1,18	81,3	79,1	74,3	2
					2,30-2,02	2,10		0,98	80,6	77,5	72,0	
0,55	ESM80/105 HM..	80		3000	3,27-2,85	2,96	0,97	1,75	83,3	82,2	78,8	2
					3,27-2,85	2,96		1,46	83,3	81,5	77,5	
0,75	ESM80/107 HM..	80		3000	4,43-3,84	4,00	0,98	2,39	83,3	83,3	81,5	2
					4,38-3,79	3,94		1,99	84,5	83,5	80,6	
1,10	ESM80/111 HM..	80		3000	6,26-5,35	5,64	0,99	3,50	85,7	85,1	82,7	2
					6,20-5,32	5,63		2,92	85,9	84,6	81,4	
1,50	ESM80/115 HM..	80		3000	8,57-7,32	7,69	0,99	4,77	85,6	85,7	84,7	2
					8,42-7,25	7,62		3,98	86,3	85,9	84,0	

* The indicated rotational speed are representing the upper and lower limits of the rated power operational speed range.

eHM-eVM_Smart-motm_en_a_te

In the range 3000-3600 rpm the nominal motor power is guaranteed. Above 3600 rpm it isn't possible work and the motor is automatically limited; below 3000 rpm it works partially load.

VME SERIES - THREE-PHASE VERSION HYDRAULIC PERFORMANCE TABLE

PUMP TYPE VME Three-phase	MOTOR		e-SM SET		Q = DELIVERY								
	P _N kW	TYPE	* P ₁ kW	* I	* I	l/min 0	6,7	13,3	20,0	26,7	33,3	40,0	50,0
				208-240 V	380-460 V	m ³ /h 0	0,4	0,8	1,2	1,6	2,0	2,4	3,0
1VME02P03T..	0,37	ESM80/303 HM..	0,49	2,14	1,45	34,4	33,3	32,1	30,6	28,4	24,4	20,5	14,6
1VME04P05T..	0,55	ESM80/305 HM..	0,69	2,77	1,92	57,5	55,3	53,1	50,4	46,7	39,4	32,1	21,9
1VME05P07T..	0,75	ESM80/307 HM..	0,91	3,55	2,41	80,8	78,0	75,0	71,7	63,0	53,5	44,1	30,8
1VME06P11T..	1,1	ESM80/311 HM..	1,37	4,92	3,44	99,8	96,3	92,8	88,5	83,2	76,1	65,4	47,9

PUMP TYPE VME Three-phase	MOTOR		e-SM SET		Q = DELIVERY								
	P _N kW	TYPE	* P ₁ kW	* I	* I	l/min 0	13,3	26,7	40,0	53,3	66,7	80,0	86,7
				208-240 V	380-460 V	m ³ /h 0	0,8	1,6	2,4	3,2	4,0	4,8	5,2
3VME02P03T..	0,37	ESM80/303 HM..	0,50	2,13	1,48	35,5	34,3	31,2	25,1	19,5	14,5	9,8	7,5
3VME03P05T..	0,55	ESM80/305 HM..	0,70	2,81	1,92	53,2	51,3	47,1	37,9	29,8	22,7	16,1	12,4
3VME04P07T..	0,75	ESM80/307 HM..	0,92	3,55	2,43	70,9	68,3	64,0	51,6	40,6	31,1	22,3	17,3
3VME05P11T..	1,1	ESM80/311 HM..	1,37	4,94	3,45	88,6	85,5	82,4	74,2	59,4	46,5	34,9	28,8
3VME06P15T..	1,5	ESM80/315 HM..	1,81	6,32	4,40	100,5	96,8	93,2	86,6	77,0	64,1	49,3	42,0

PUMP TYPE VME Three-phase	MOTOR		e-SM SET		Q = DELIVERY								
	P _N kW	TYPE	* P ₁ kW	* I	* I	l/min 0	20,0	40,0	60,0	80,0	100,0	120,0	140,0
				208-240 V	380-460 V	m ³ /h 0	1,2	2,4	3,6	4,8	6,0	7,2	8,4
5VME02P05T..	0,55	ESM80/305 HM..	0,69	2,81	1,91	36,3	34,8	33,4	29,1	23,5	18,7	14,1	8,9
5VME03P07T..	0,75	ESM80/307 HM..	0,92	3,55	2,43	54,2	52,4	49,8	39,9	32,5	25,8	18,8	11,5
5VME04P11T..	1,1	ESM80/311 HM..	1,37	4,95	3,45	72,3	69,9	66,3	57,8	47,4	38,2	28,6	18,6
5VME05P15T..	1,5	ESM80/315 HM..	1,82	6,35	4,42	90,4	87,4	82,9	78,0	64,2	52,3	40,1	27,3
5VME06P22T04	2,2	ESM80/322 HM..	2,33	-	5,44	99,6	96,1	90,9	85,3	78,6	69,2	55,6	37,2

PUMP TYPE VME Three-phase	MOTOR		e-SM SET		Q = DELIVERY								
	P _N kW	TYPE	* P ₁ kW	* I	* I	l/min 0	40,0	80,0	120,0	160,0	200,0	240,0	283,3
				208-240 V	380-460 V	m ³ /h 0	2,4	4,8	7,2	9,6	12,0	14,4	17,0
10VME01P07T..	0,75	ESM80/307 HM..	0,91	3,55	2,40	22,6	22,2	21,2	20,0	16,6	13,5	10,4	6,8
10VME02P11T..	1,1	ESM80/311 HM..	1,38	5,00	3,47	38,0	37,2	35,4	30,7	24,7	19,2	13,4	6,7

* Maximum value in specified range: P1 = input power; I = input current.

1-10vme-esmT-2p50-en_a_th

ELETRICAL DATA TABLE

P _N kW	MOTOR TYPE	IEC SIZE	Construction Design	SPEED (RPM) * min ⁻¹	INPUT CURRENT I (A) 208-240/380-460 V	DATA RELATED TO THE VOLTAGE OF 400 V					IES	
						I _n A	cosφ	T _n Nm	η %			
									4/4	3/4		2/4
0,37	ESM80/303 HM..	80	SPECIAL	3000	2,01-1,85/1,41-1,28	1,42	0,48	1,18	78,6	75,6	70,1	2
				3600	2,13-1,83/1,43-1,33	1,36		0,98	83,1	80,7	76,1	
0,55	ESM80/305 HM..	80		3000	2,81-2,57/1,89-1,69	1,88	0,52	1,75	81,1	79,3	75,5	2
				3600	2,90-2,52/1,90-1,73	1,80		1,46	85,4	83,8	80,6	
0,75	ESM80/307 HM..	80		3000	3,70-3,37/2,44-2,17	2,41	0,55	2,39	81,9	81,2	78,6	2
				3600	3,74-3,28/2,43-2,20	2,31		1,99	86,1	85,5	83,1	
1,10	ESM80/311 HM..	80		3000	5,12-4,73/3,41-3,01	3,35	0,57	3,50	82,8	81,3	77,7	2
				3600	5,15-4,69/3,45-3,06	3,32		2,92	83,5	81,6	77,6	
1,50	ESM80/315 HM..	80		3000	6,73-6,17/4,49-3,95	4,39	0,59	4,77	83,1	82,8	80,6	2
				3600	6,69-6,08/4,48-3,97	4,32		3,98	84,6	83,6	80,8	
2,20	ESM80/322 HM..	80	3000	- /6,03-5,32	5,81	0,62	7,00	87,6	87,4	85,9	2	
			3600	- /5,93-5,24	5,74		5,84	88,9	88,2	86,3		

* The indicated rotational speed are representing the upper and lower limits of the rated power operational speed range.

eHM-eVM_Smart-mott-en_a_te

In the range 3000-3600 rpm the nominal motor power is guaranteed. Above 3600 rpm it isn't possible work and the motor is automatically limited; below 3000 rpm it works partially load.

1, 3, 5VME SERIES - SINGLE-PHASE VERSION DIMENSIONS AND WEIGHTS

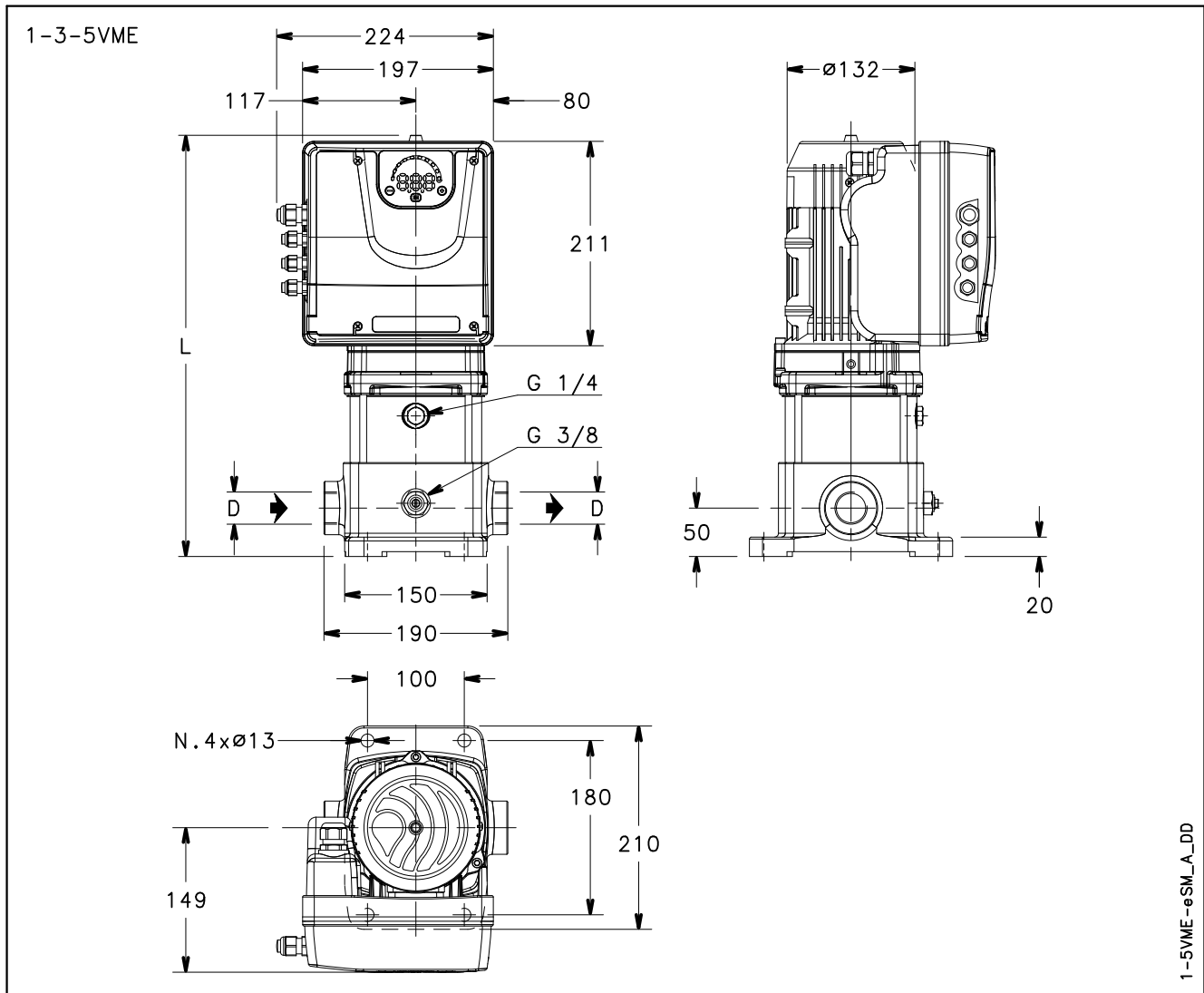

1-5VME-eSM_A_DD

PUMP TYPE	VERSION	MOTOR		DIMENSIONS (mm)		PN bar	WEIGHT kg
		kW	SIZE	D	L		
1VME02P03M02	SINGLE-PHASE	0,37	80	Rp 1	415	10	14,8
1VME04P05M02		0,55	80	Rp 1	435	10	15,3
1VME05P07M02		0,75	80	Rp 1	455	10	15,6
1VME06P11M02		1,1	80	Rp 1	475	16	17,3
3VME02P03M02		0,37	80	Rp 1	415	10	14,8
3VME03P05M02		0,55	80	Rp 1	415	10	14,9
3VME04P07M02		0,75	80	Rp 1	435	10	15,3
3VME05P11M02		1,1	80	Rp 1	455	10	17,0
3VME06P15M02		1,5	80	Rp 1	475	16	17,5
5VME02P05M02		0,55	80	Rp 1 1/4	415	10	14,8
5VME03P07M02		0,75	80	Rp 1 1/4	415	10	14,9
5VME04P11M02		1,10	80	Rp 1 1/4	435	10	16,6
5VME05P15M02		1,5	80	Rp 1 1/4	455	10	17,0

1-5vme-esm-2p50-en_a_td

1, 3, 5VME SERIES - THREE-PHASE VERSION DIMENSIONS AND WEIGHTS

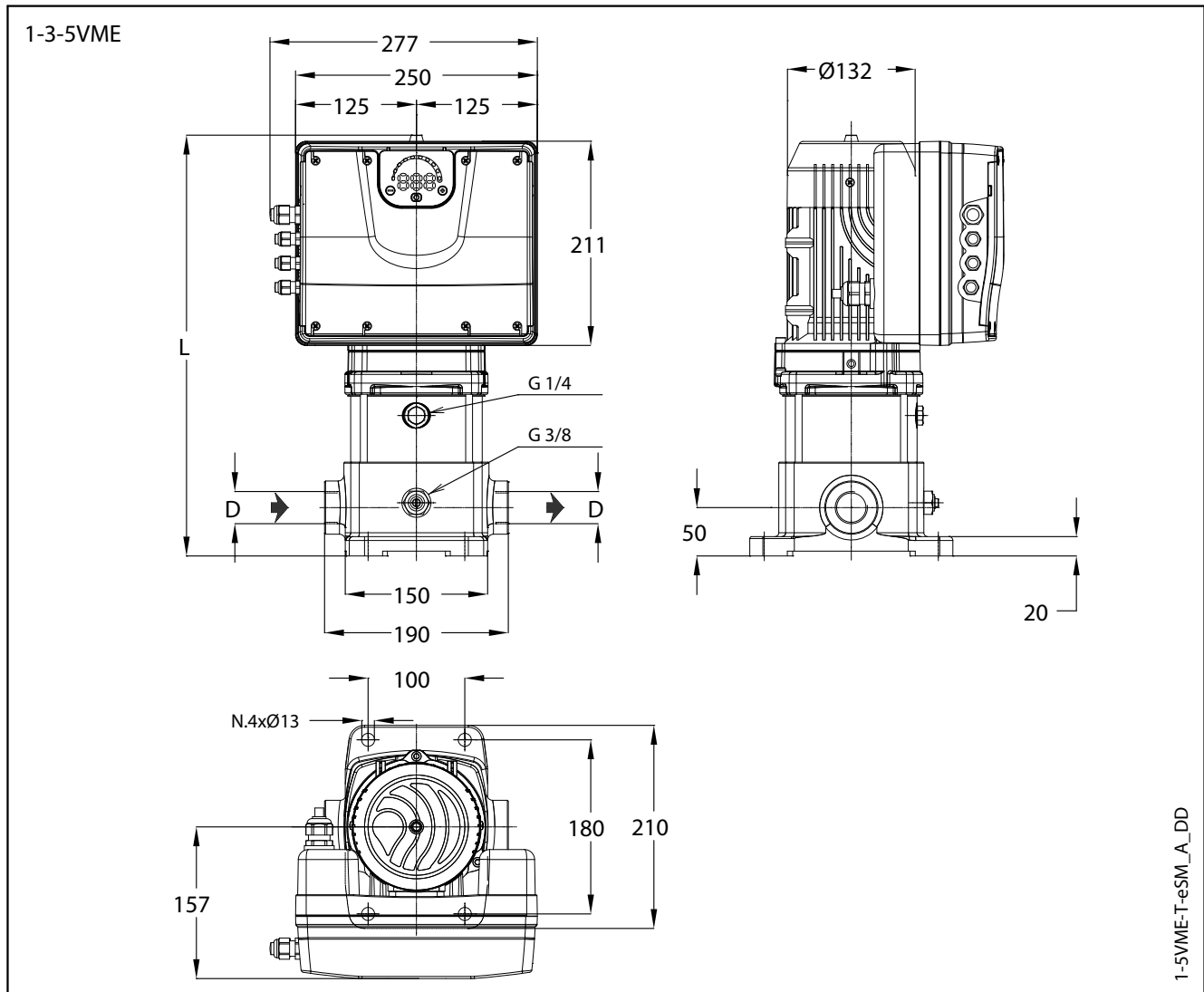

PUMP TYPE	VERSION	MOTOR		DIMENSIONS (mm)		PN bar	WEIGHT kg
		kW	SIZE	D	L		
1VME02P03T..	THREE-PHASE	0,37	80	Rp 1	415	10	21,7
1VME04P05T..		0,55	80	Rp 1	435	10	23,0
1VME05P07T..		0,75	80	Rp 1	455	10	24,0
1VME06P11T..		1,1	80	Rp 1	475	16	26,5
3VME02P03T..		0,37	80	Rp 1	415	10	21,7
3VME03P05T..		0,55	80	Rp 1	415	10	22,0
3VME04P07T..		0,75	80	Rp 1	435	10	23,0
3VME05P11T..		1,1	80	Rp 1	455	10	25,5
3VME06P15T..		1,5	80	Rp 1	475	16	26,8
5VME02P05T..		0,55	80	Rp 1 1/4	415	10	21,0
5VME03P07T..		0,75	80	Rp 1 1/4	415	10	21,2
5VME04P11T..		1,1	80	Rp 1 1/4	435	10	22,2
5VME05P15T..		1,5	80	Rp 1 1/4	455	10	22,5
5VME06P22T04		1,5	80	Rp 1 1/4	475	10	24,2

1-5vme-esm-2p50T-en_a_td

1VME SERIES OPERATING CHARACTERISTICS

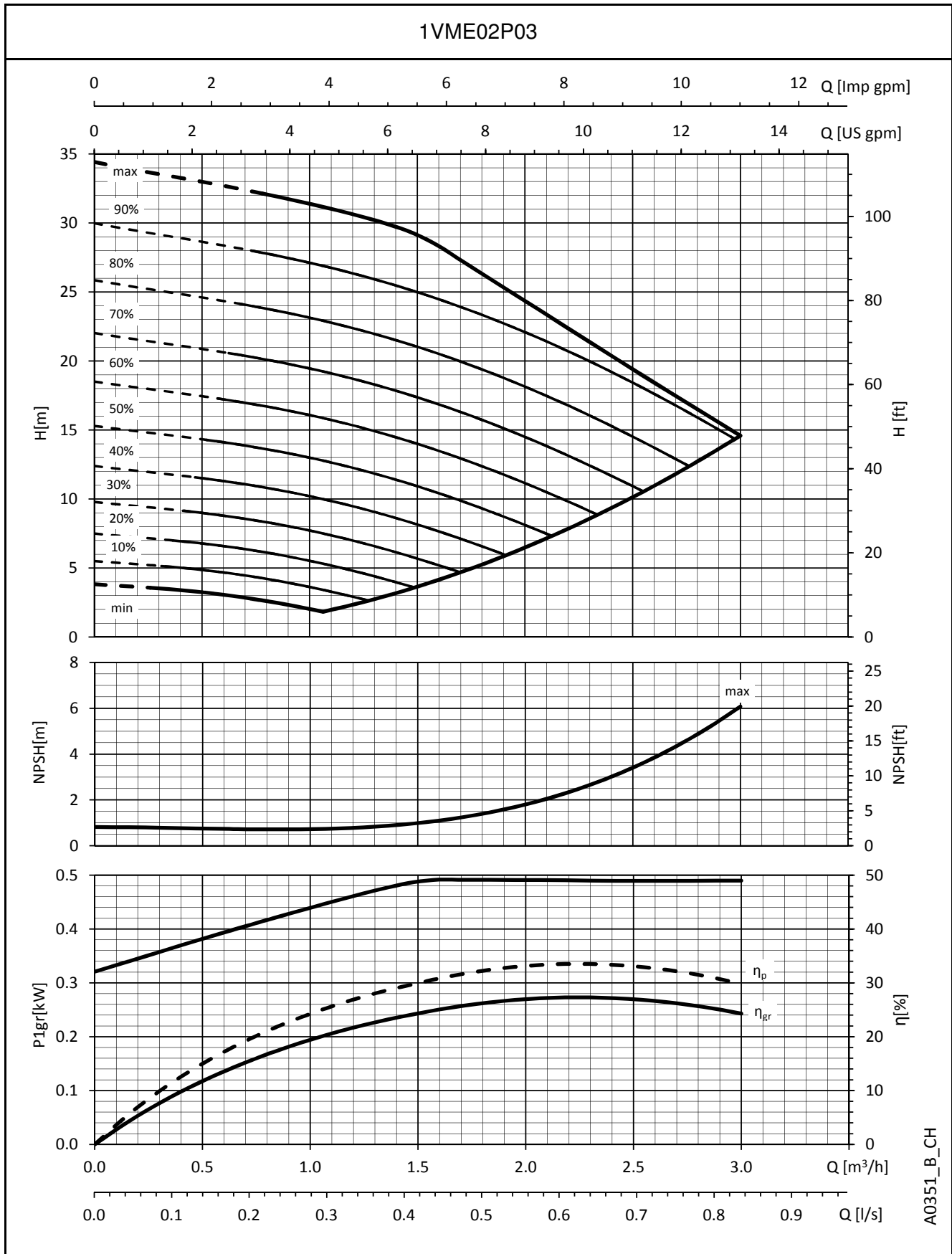

The performances are valid for liquid with density $\rho = 1 \text{ Kg/dm}^3$ and kinematic viscosity $\nu = 1 \text{ mm}^2/\text{sec}$.

**1VME SERIES
OPERATING CHARACTERISTICS**

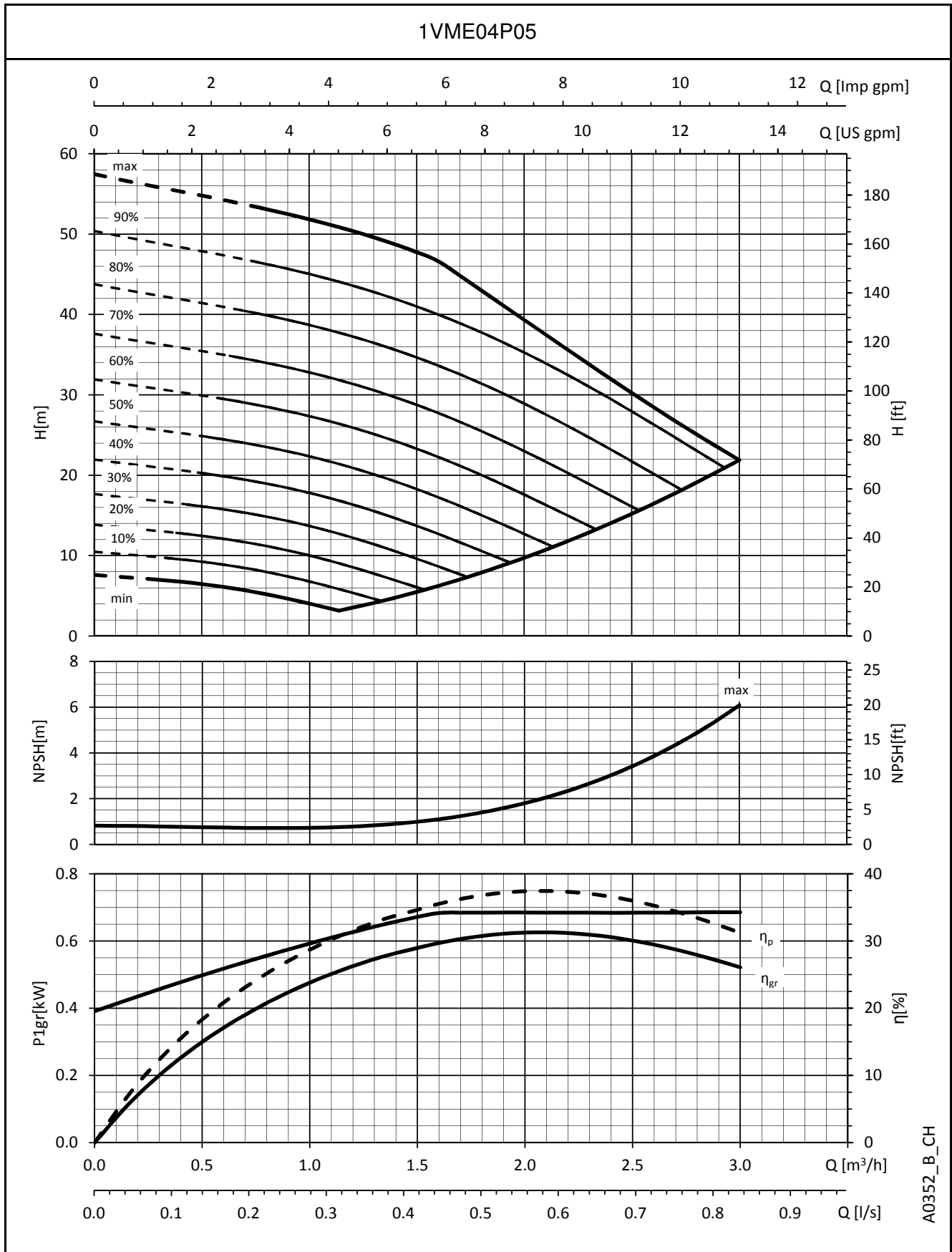

The performances are valid for liquid with density $\rho = 1 \text{ Kg/dm}^3$ and kinematic viscosity $\nu = 1 \text{ mm}^2/\text{sec}$.

1VME SERIES OPERATING CHARACTERISTICS

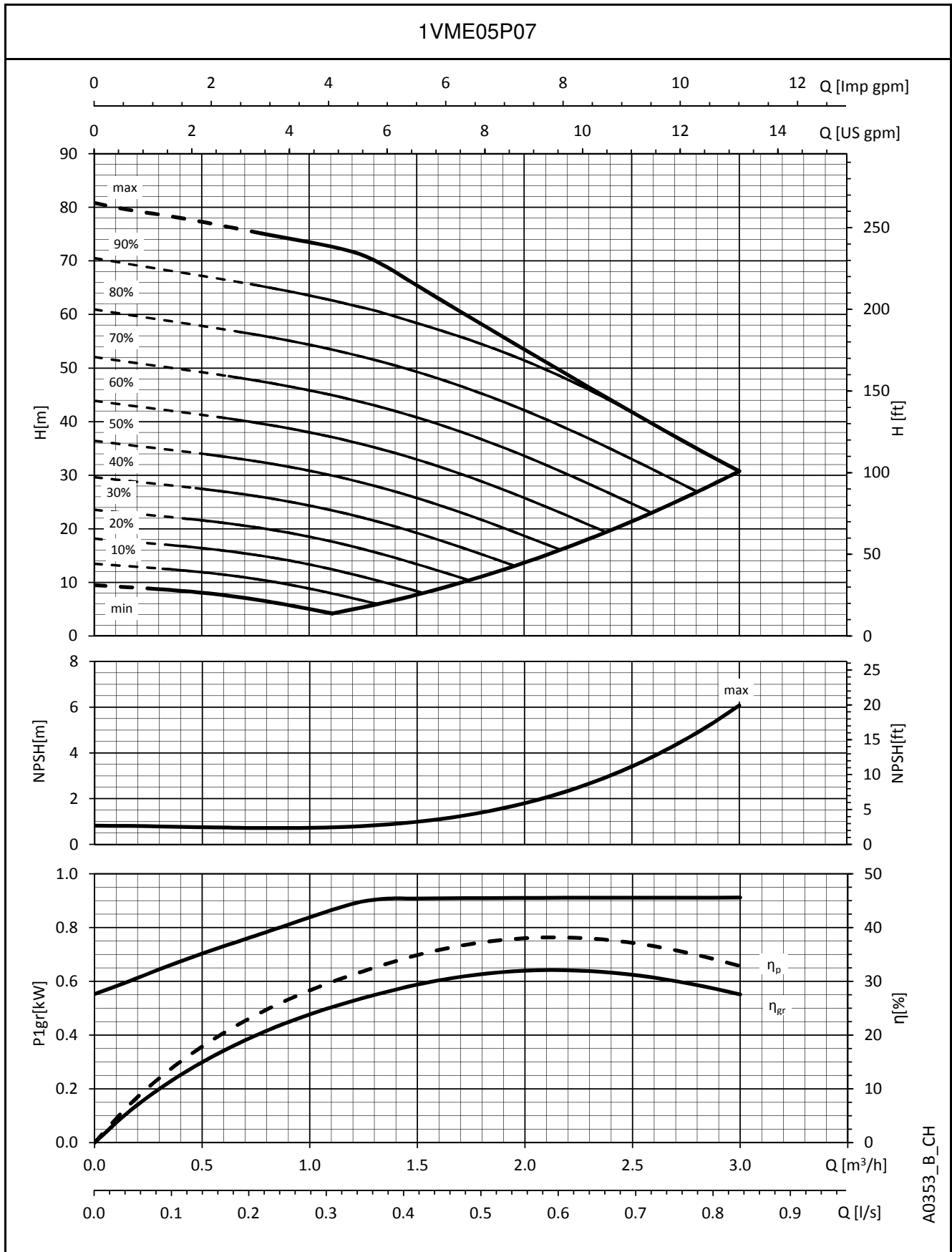

A0353_B_CH

The performances are valid for liquid with density $\rho = 1 \text{ Kg/dm}^3$ and kinematic viscosity $\nu = 1 \text{ mm}^2/\text{sec}$.

1VME SERIES OPERATING CHARACTERISTICS

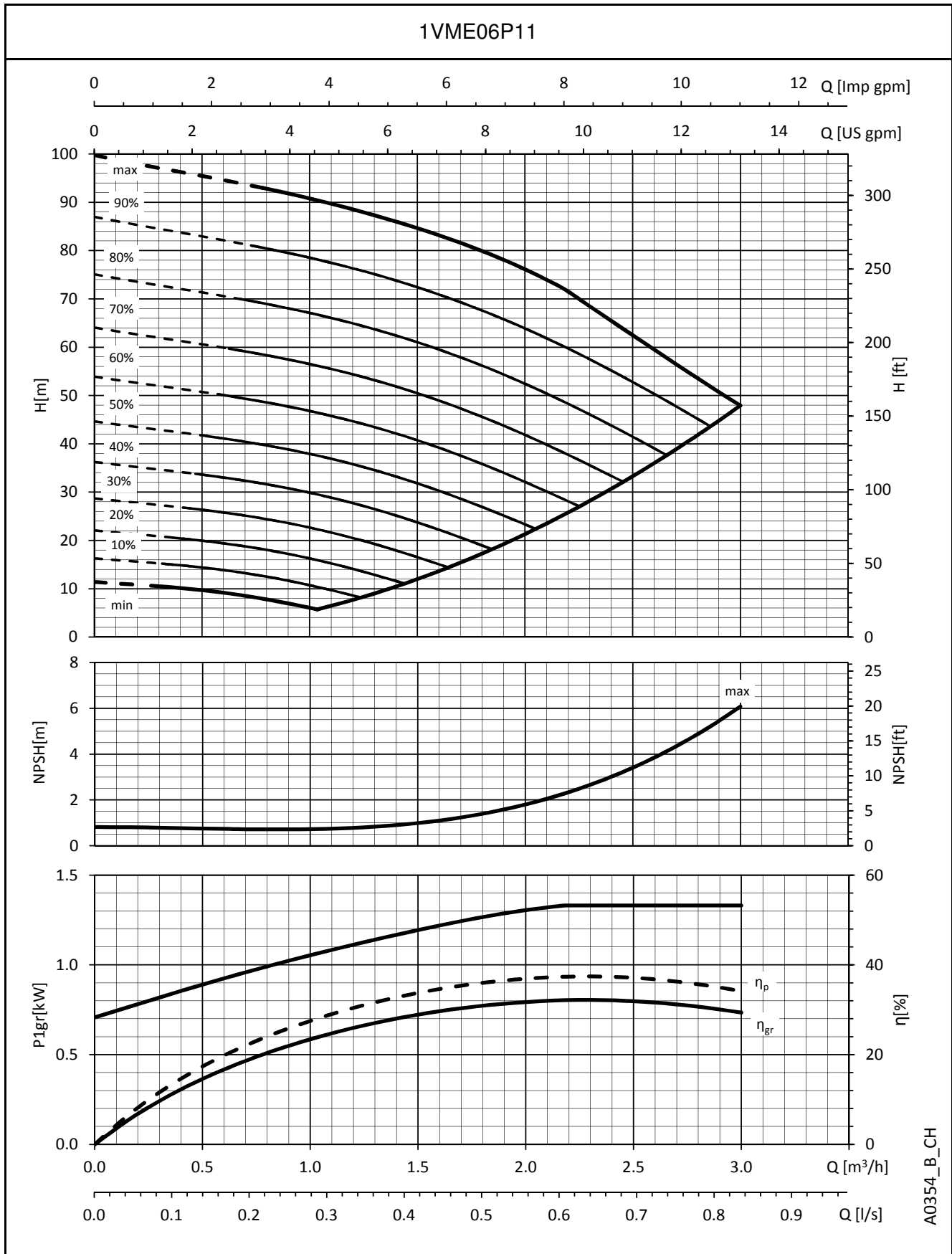

A0354_B_CH

The performances are valid for liquid with density $\rho = 1 \text{ Kg/dm}^3$ and kinematic viscosity $\nu = 1 \text{ mm}^2/\text{sec}$.

3VME SERIES OPERATING CHARACTERISTICS

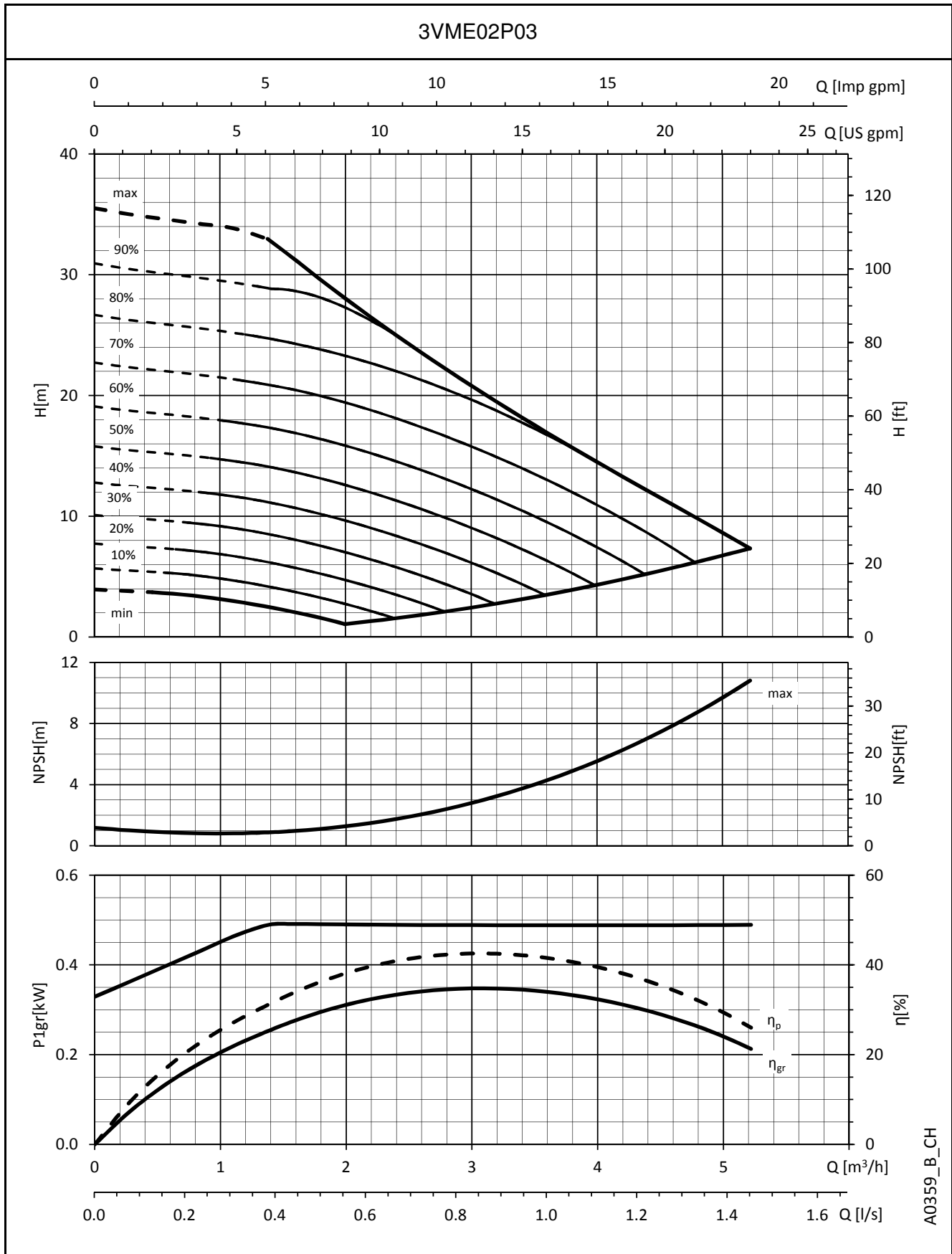

A0359_B_CH

The performances are valid for liquid with density $\rho = 1 \text{ Kg/dm}^3$ and kinematic viscosity $\nu = 1 \text{ mm}^2/\text{sec}$.

3VME SERIES OPERATING CHARACTERISTICS

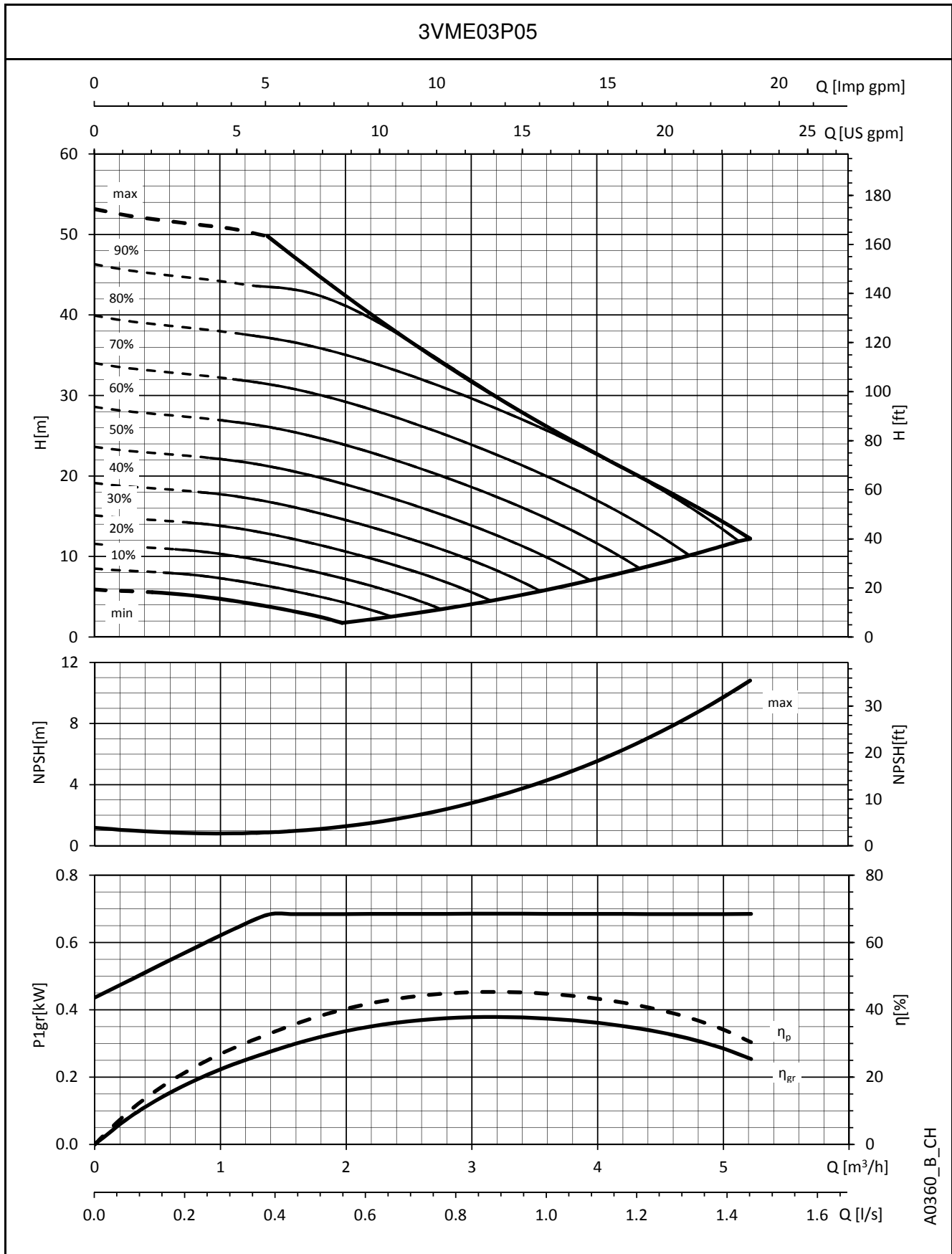

A0360_B_CH

The performances are valid for liquid with density $\rho = 1 \text{ Kg/dm}^3$ and kinematic viscosity $\nu = 1 \text{ mm}^2/\text{sec}$.

3VME SERIES OPERATING CHARACTERISTICS

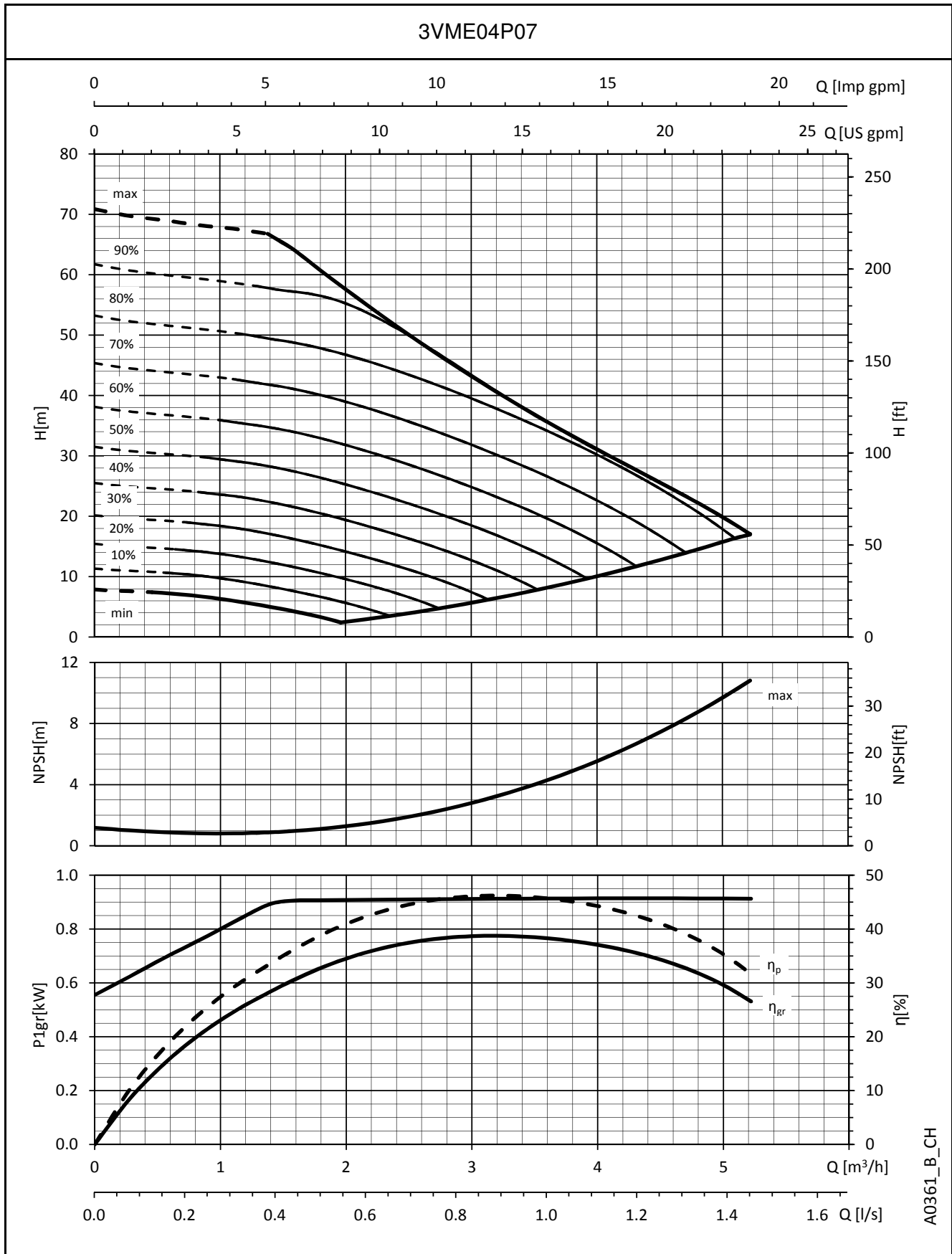

A0361_B_CH

The performances are valid for liquid with density $\rho = 1 \text{ Kg/dm}^3$ and kinematic viscosity $\nu = 1 \text{ mm}^2/\text{sec}$.

3VME SERIES OPERATING CHARACTERISTICS

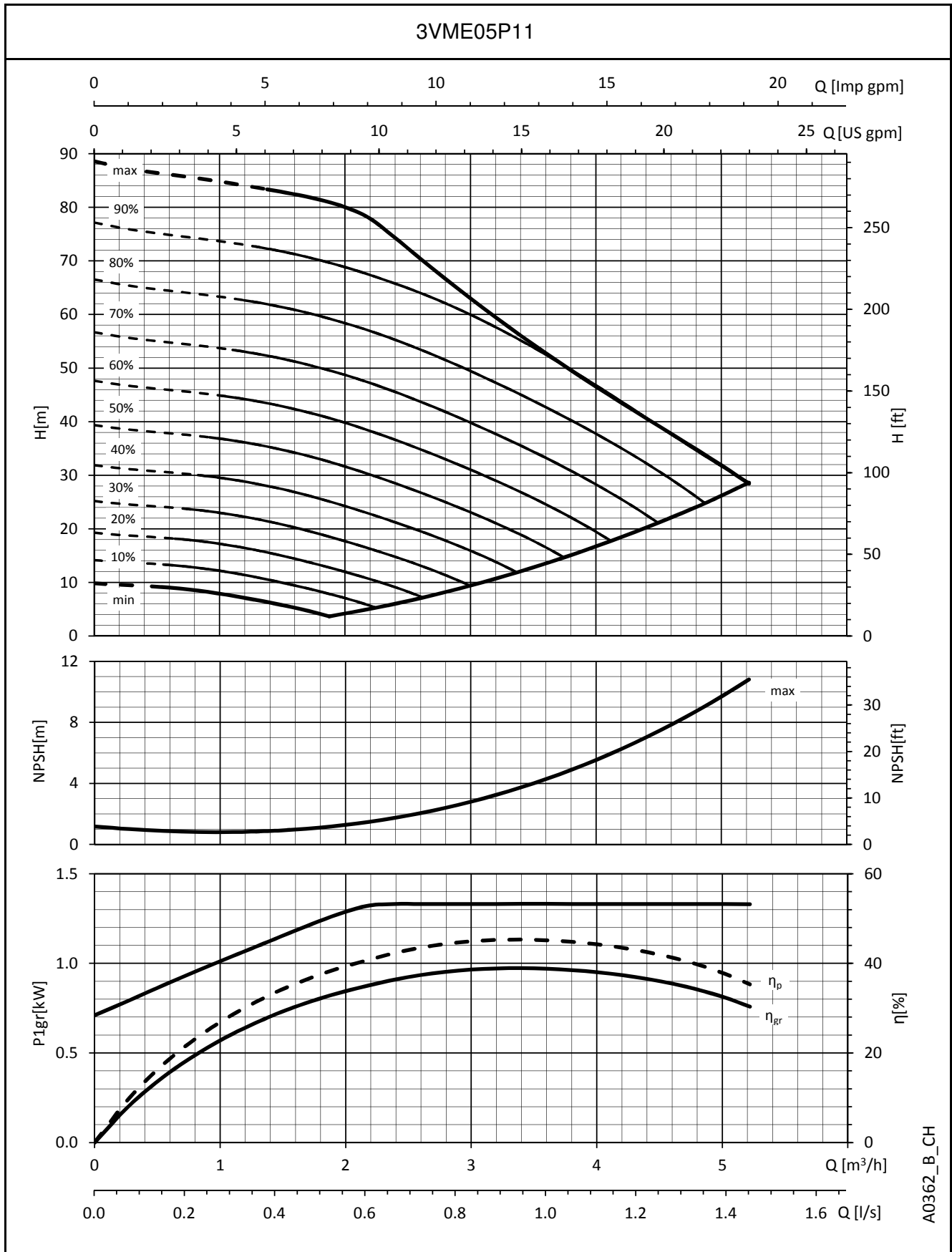

A0362_B_CH

The performances are valid for liquid with density $\rho = 1 \text{ Kg/dm}^3$ and kinematic viscosity $\nu = 1 \text{ mm}^2/\text{sec}$.

**3VME SERIES
OPERATING CHARACTERISTICS**

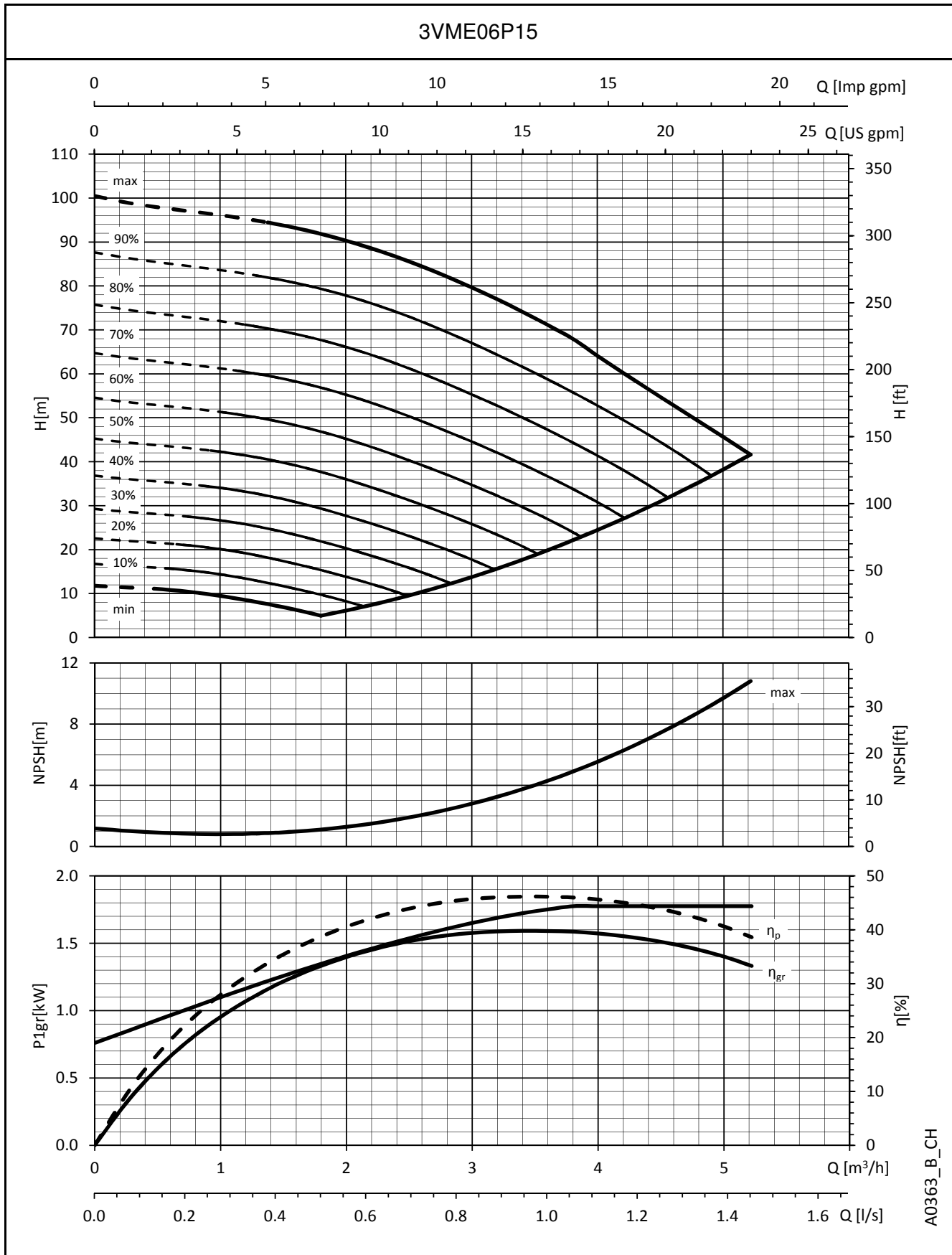

A0363_B_CH

The performances are valid for liquid with density $\rho = 1 \text{ Kg/dm}^3$ and kinematic viscosity $\nu = 1 \text{ mm}^2/\text{sec}$.

**5VME SERIES
OPERATING CHARACTERISTICS**

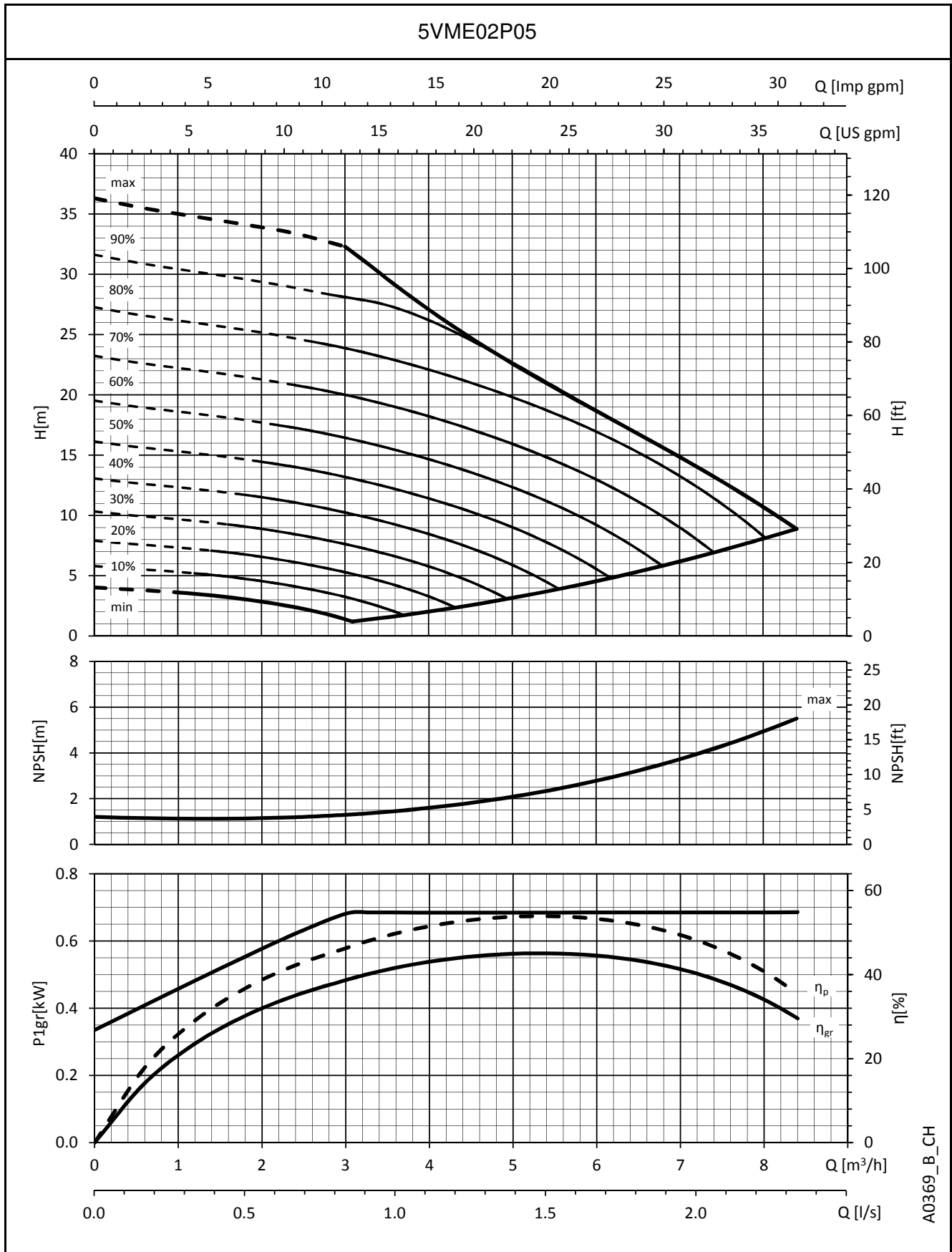

A0369_B_CH

The performances are valid for liquid with density $\rho = 1 \text{ Kg/dm}^3$ and kinematic viscosity $\nu = 1 \text{ mm}^2/\text{sec}$.

5VME SERIES OPERATING CHARACTERISTICS

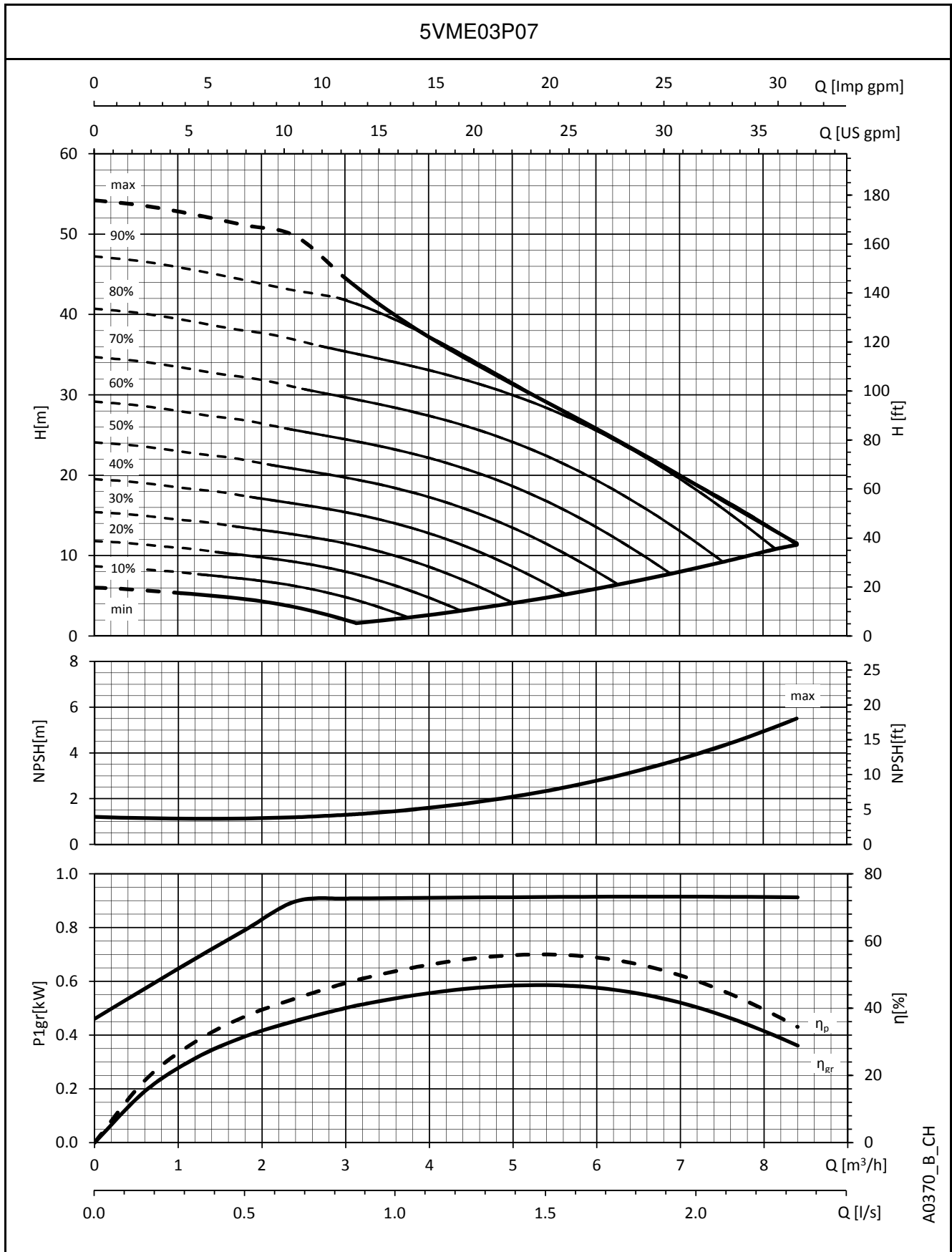

A0370_B_CH

The performances are valid for liquid with density $\rho = 1 \text{ Kg/dm}^3$ and kinematic viscosity $\nu = 1 \text{ mm}^2/\text{sec}$.

**5VME SERIES
OPERATING CHARACTERISTICS**

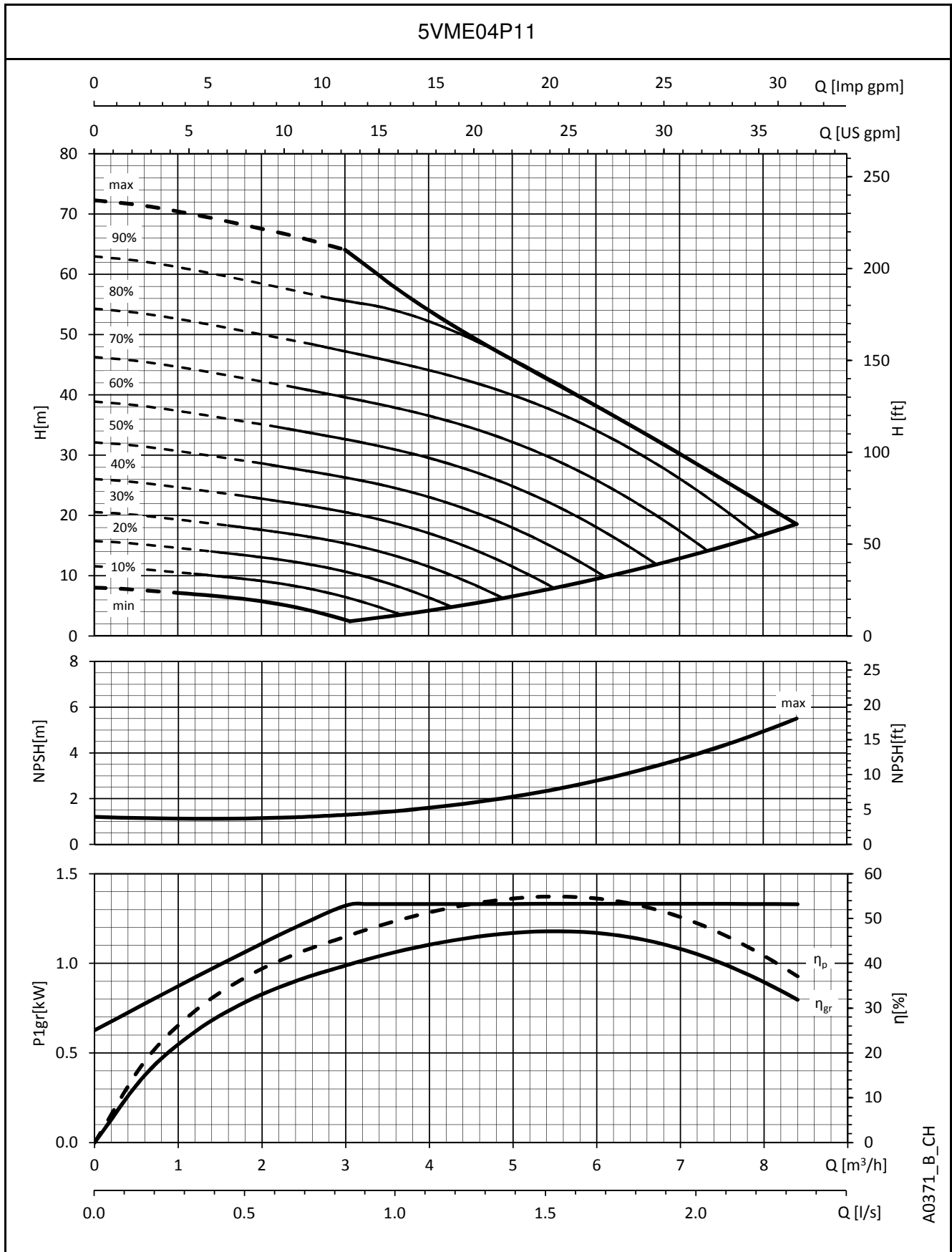

A0371_B_CH

The performances are valid for liquid with density $\rho = 1 \text{ Kg/dm}^3$ and kinematic viscosity $\nu = 1 \text{ mm}^2/\text{sec}$.

**5VME SERIES
OPERATING CHARACTERISTICS**

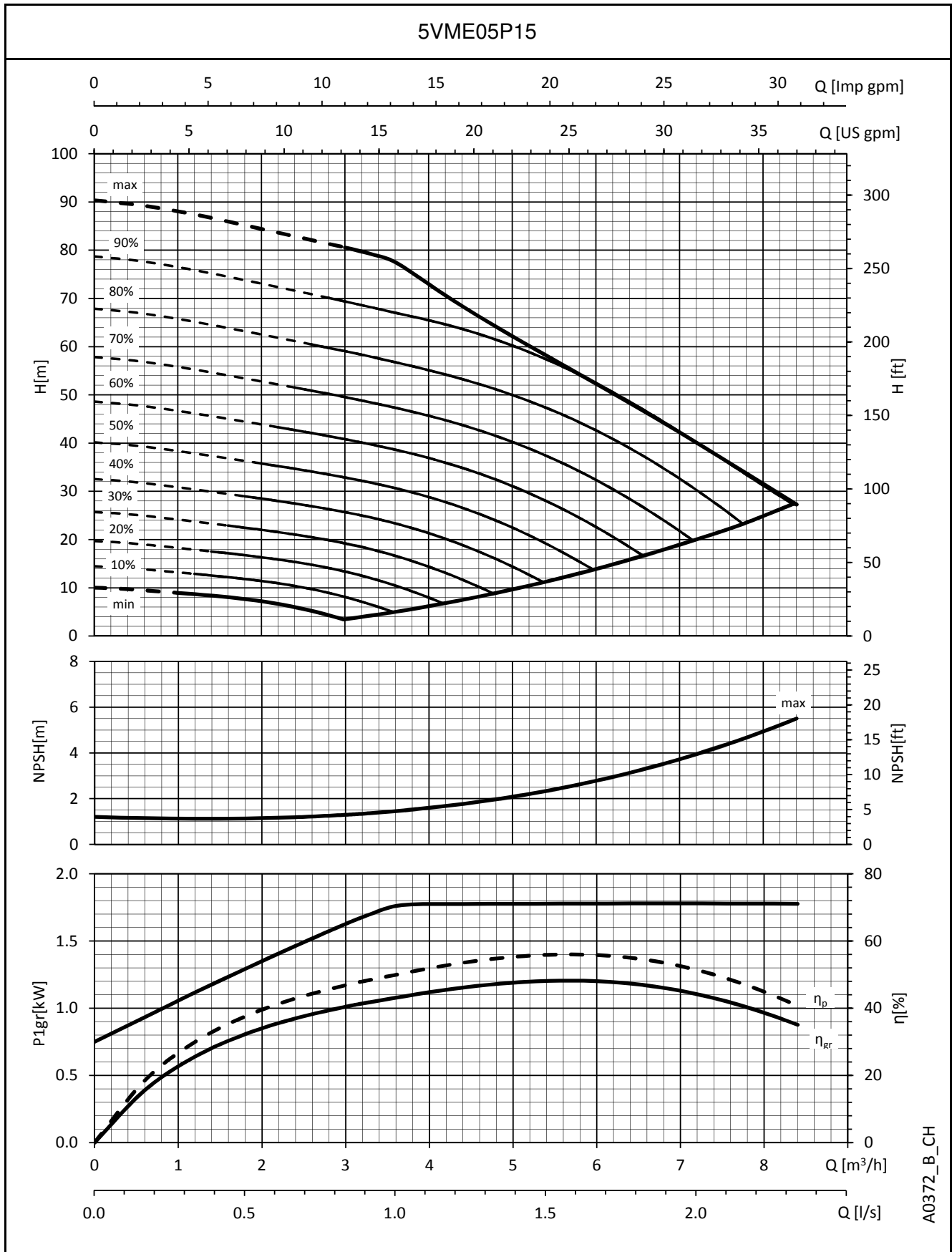

A0372_B_CH

The performances are valid for liquid with density $\rho = 1 \text{ Kg/dm}^3$ and kinematic viscosity $\nu = 1 \text{ mm}^2/\text{sec}$.

5VME SERIES OPERATING CHARACTERISTICS

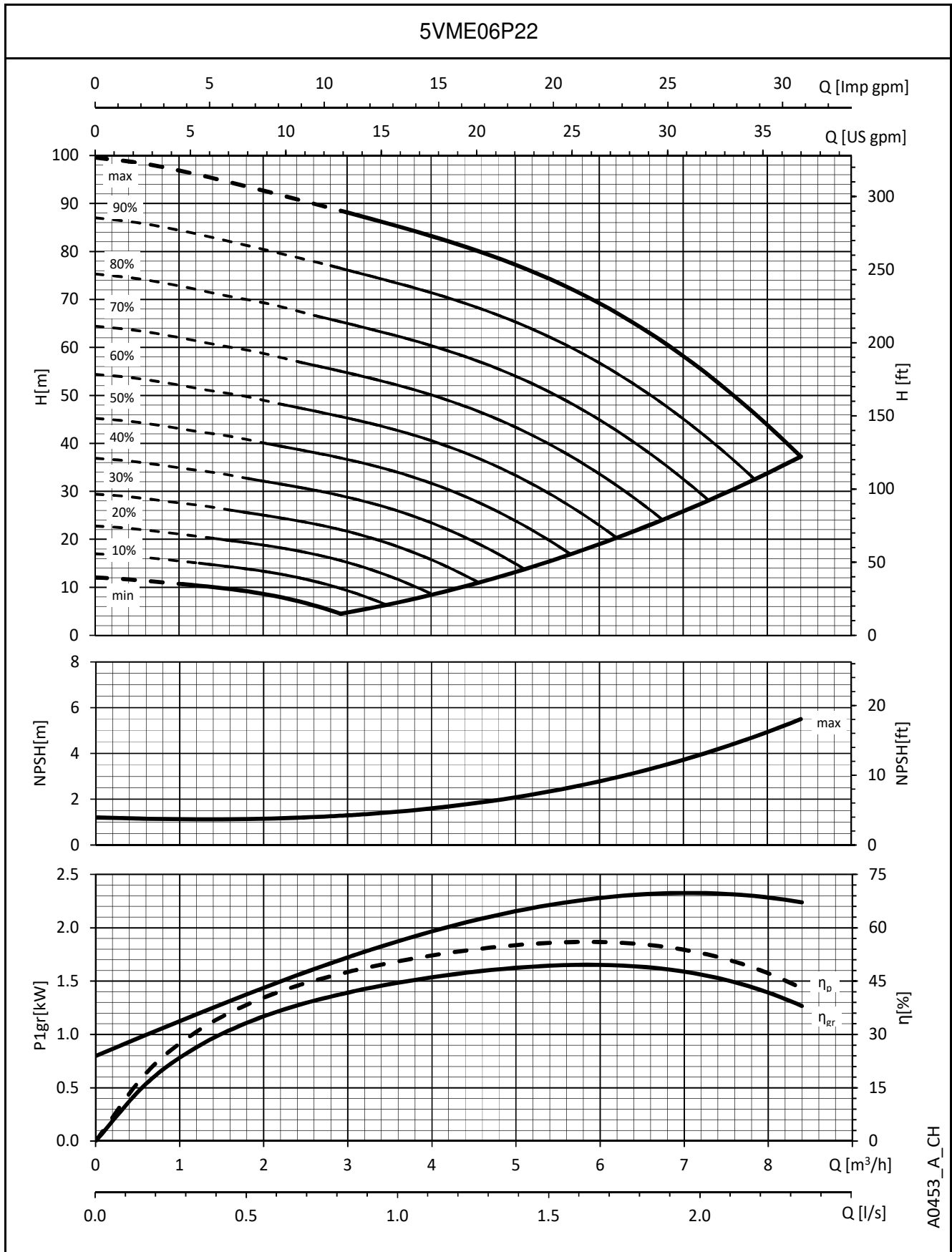

A0453_A_CH

The performances are valid for liquid with density $\rho = 1 \text{ Kg/dm}^3$ and kinematic viscosity $\nu = 1 \text{ mm}^2/\text{sec}$.

10VME SERIES - SINGLE-PHASE VERSION DIMENSIONS AND WEIGHTS

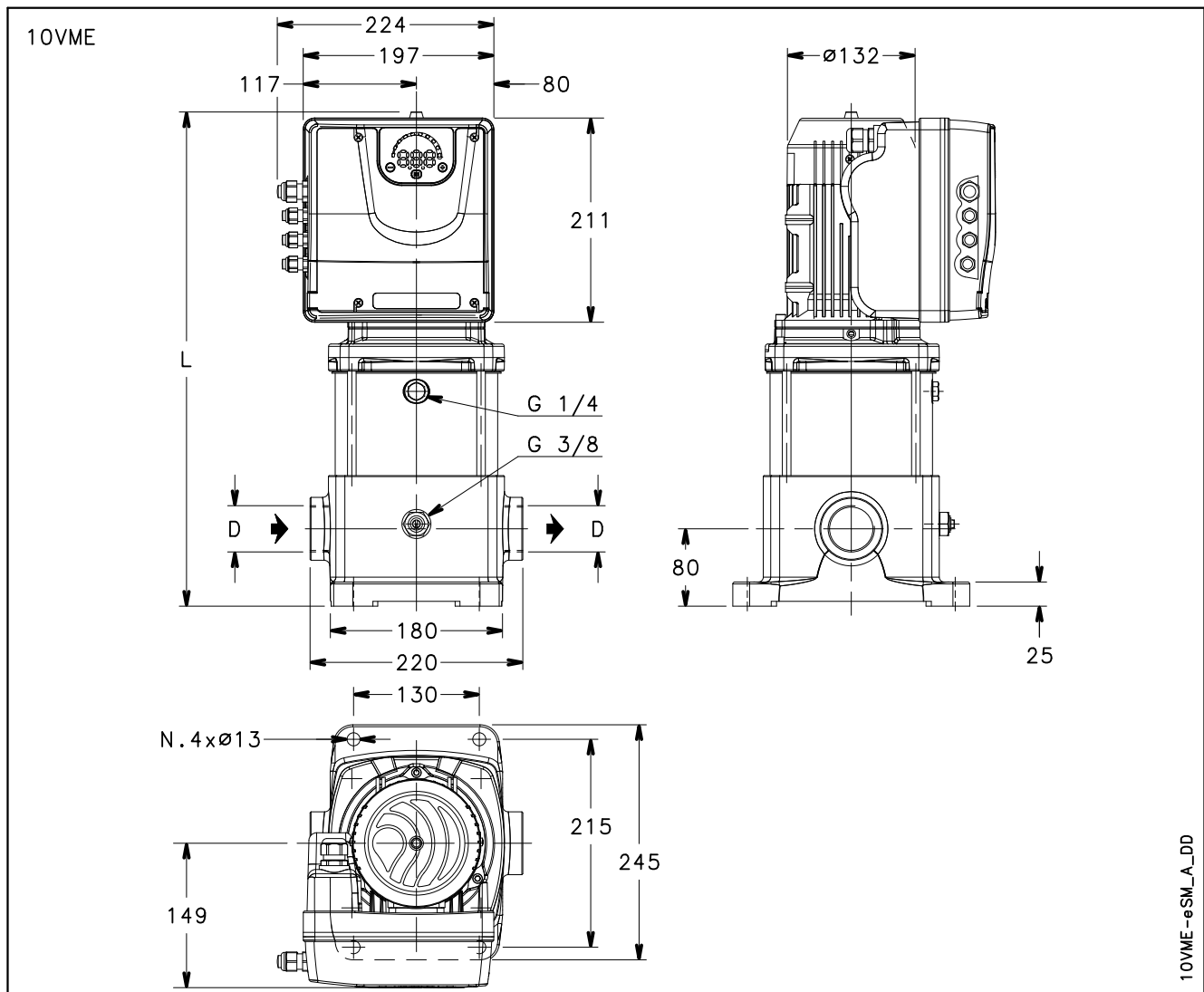

PUMP TYPE	VERSION	MOTOR		DIMENSIONS (mm)		PN bar	WEIGHT kg	
		kW	SIZE	D	L			
10VME01P07M02	SINGLE-PHASE	0,75	80	Rp 1 1/2	479	10	19,9	
10VME02P11M02		1,1	80	Rp 1 1/2	479	10	21,5	

10vme-esm-2p50-en_a_td

10VME SERIES - THREE-PHASE VERSION DIMENSIONS AND WEIGHTS

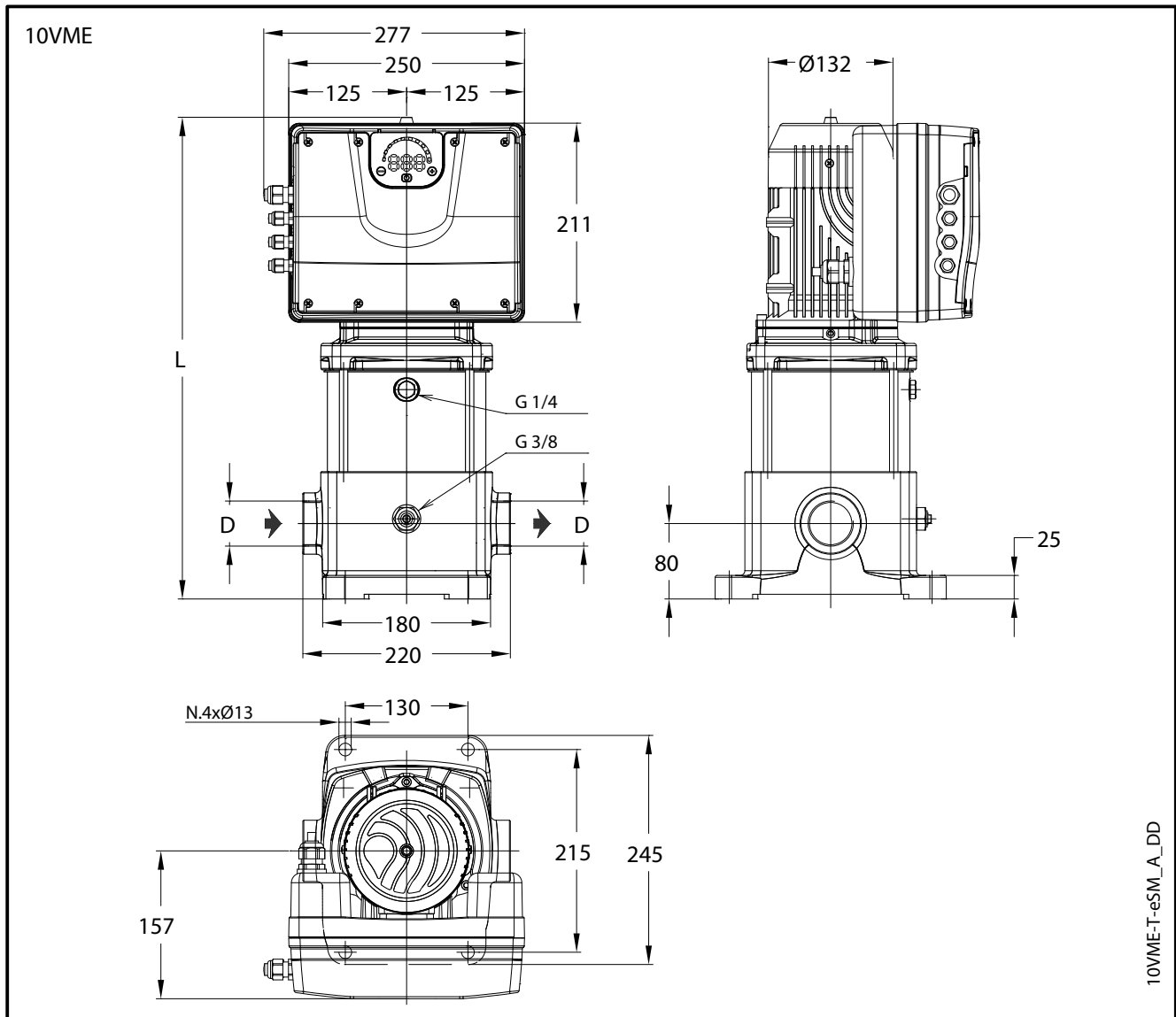

PUMP TYPE	VERSION	MOTOR		DIMENSIONS (mm)		PN bar	WEIGHT kg	
		kw	SIZE	D	L			
10VME01P07T..	THREE-PHASE	0,75	80	Rp 1 1/2	479	10	25,3	
10VME02P11T..		1,1	80	Rp 1 1/2	479	10	27	

10vme-esm-2p50T-en_a_td

10VME SERIES OPERATING CHARACTERISTICS

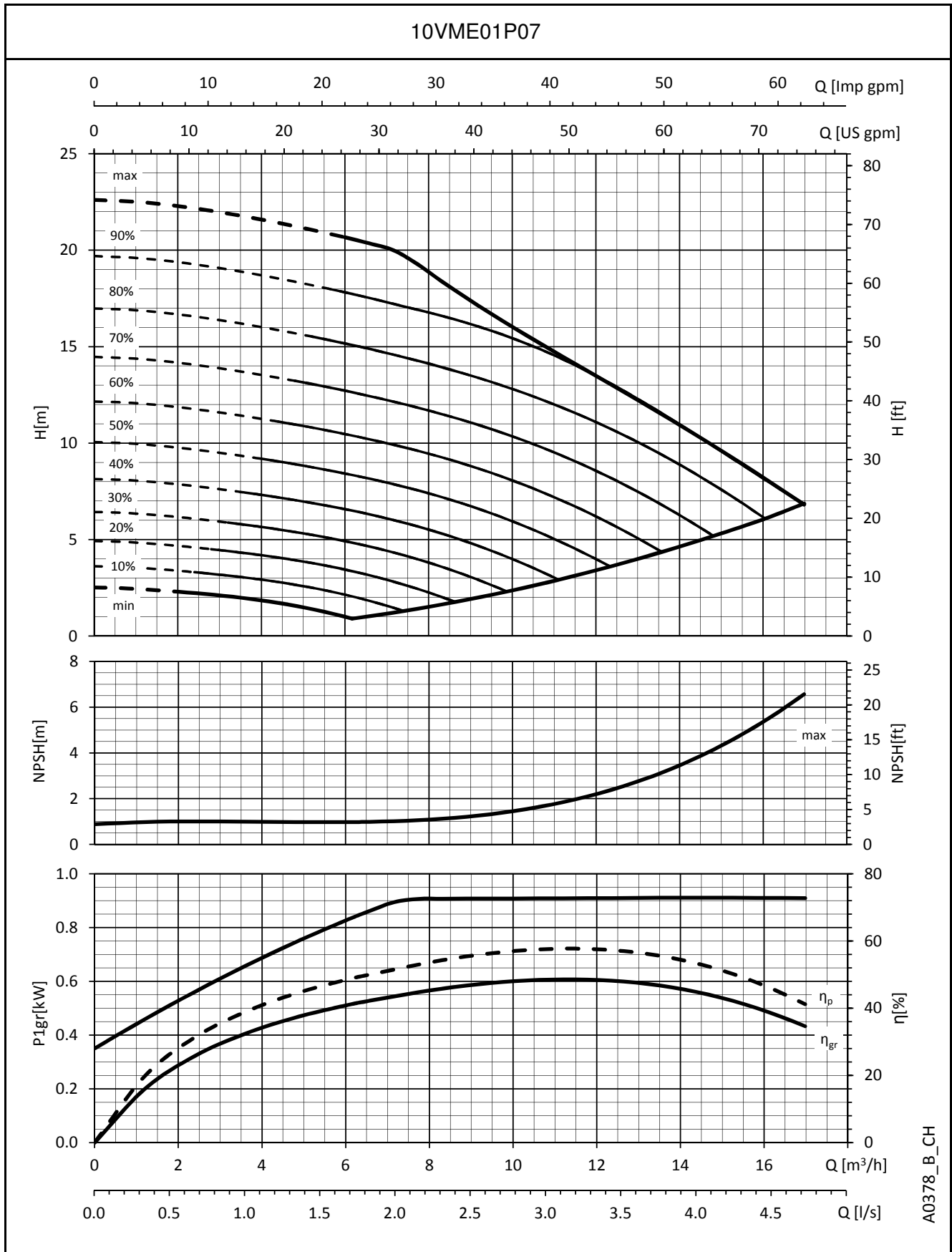

A0378_B_CH

The performances are valid for liquid with density $\rho = 1 \text{ Kg/dm}^3$ and kinematic viscosity $\nu = 1 \text{ mm}^2/\text{sec}$.

10VME SERIES OPERATING CHARACTERISTICS

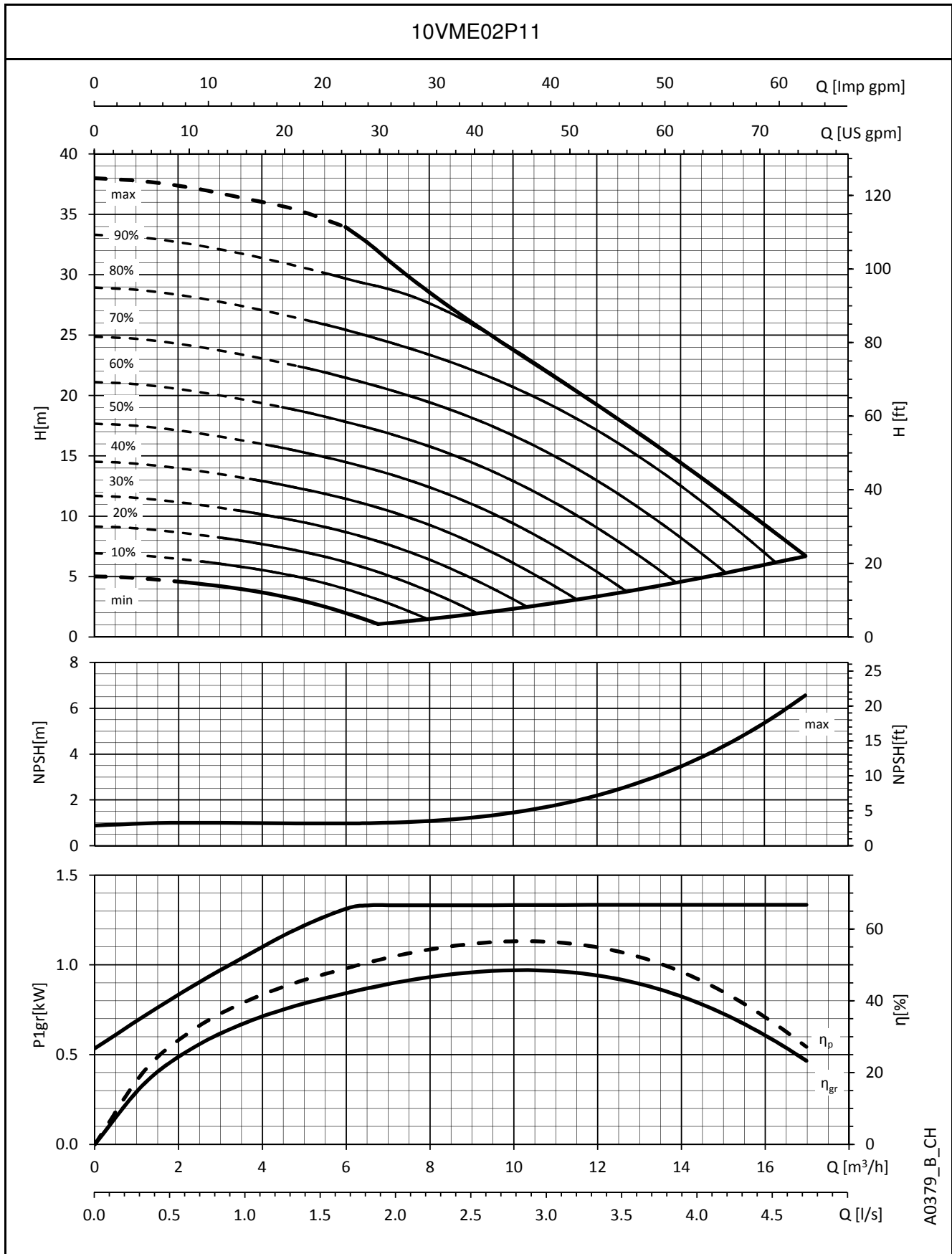

A0379_B_CH







The performances are valid for liquid with density $\rho = 1 \text{ Kg/dm}^3$ and kinematic viscosity $\nu = 1 \text{ mm}^2/\text{sec}$.

ACCESSORIES









ACCESSORIES

MODEL	REF.	CODE	DESCRIPTION
Ball valve 	1"	002676438	1" FF PN38 WITH DRAIN, CHROME PLATED BRASS
	1"	002679402	1" FF PN30, CHROME PLATED BRASS
	1" 1/4	R02661422	1"1/4 FF PN30, CHROME PLATED BRASS
	1" 1/2	R02661427	1"1/2 FF PN30, CHROME PLATED BRASS
	2"	R02661424	2" FF PN25, CHROME PLATED BRASS
	1"	002675155	1" MF PN40, CHROME PLATED BRASS
	1" 1/4	R02661318	1"1/4 MF PN30, CHROME PLATED BRASS
	1" 1/2	002675369	1"1/2 MF PN25, CHROME PLATED BRASS
	2"	002679408	2" MF PN25, CHROME PLATED BRASS
	1"	002679403	1" MF WITH UNION JOINT, CHROME PLATED BRASS
	1" 1/4	002679404	1"1/4 MF WITH UNION JOINT, CHROME PLATED BRASS
	1" 1/2	002676452	1"1/2 MF WITH UNION JOINT, CHROME PLATED BRASS
	2"	NO CODE	2" MF WITH UNION JOINT, CHROME PLATED BRASS
Non-return valve 	1"	002675029	1" MF SUCTION MALE, PN 25, BRASS
	1" 1/4	002675036	1"1/4 MF SUCTION MALE, PN 25, BRASS
	1" 1/2	002675043	1"1/2 MF SUCTION MALE, PN 25, BRASS
	2"	002675032	2" MF SUCTION MALE, PN 40, BRASS
	1"	002675300	1" MF SUCTION MALE, PN16, STAINLESS STEEL AISI304
	1" 1/4	002675301	1"1/4 MF SUCTION MALE, PN16, STAINLESS STEEL AISI304
	1" 1/2	002675302	1"1/2 MF SUCTION MALE, PN16, STAINLESS STEEL AISI304
	2"	002675303	2" MF SUCTION MALE, PN16, STAINLESS STEEL AISI304
	1"	002675295	1" FF PN32, STAINLESS STEEL AISI316
	1" 1/4	002675296	1"1/4 FF PN28, STAINLESS STEEL AISI316
	1" 1/2	002675297	1"1/2 FF PN28, STAINLESS STEEL AISI316
	2"	002675298	2" FF PN23, STAINLESS STEEL AISI316
Union 3 Pieces MF 	1"	R02671048	1" MF, GALVANISED STEEL
	1" 1/4	R02671050	1"1/4 MF, GALVANISED STEEL
	1" 1/2	R02671052	1"1/2 MF, GALVANISED STEEL
	2"	R02671054	2" MF, GALVANISED STEEL
	1"	002672655	1" MF, STAINLESS STEEL AISI 316
	1" 1/4	002672656	1"1/4 MF, STAINLESS STEEL AISI 316
	1" 1/2	002672657	1"1/2 MF, STAINLESS STEEL AISI 316
	2"	002672658	2" MF, STAINLESS STEEL AISI 316
GENYO 	1"	109120160	GENYO 8A/F12
		109120161	GENYO 8A/F12, WITH ELECTRICAL CABLE
		109120170	GENYO 8A/F15
		109120171	GENYO 8A/F15 WITH ELECTRICAL CABLE
		109120180	GENYO 8A/F22
		109120181	GENYO 8A/F22 WITH ELECTRICAL CABLE
		109120210	GENYO 16A/R15-30
		109120211	GENYO 16A/R15-30 WITH ELECTRICAL CABLE
Diaphragm tank 	8 lt	106110550	8 LITRES-8 BAR, 1" CONNECTION, FLANGE IN GALVANISED STEEL
	24 lt	106110560	24 LITRES-8 BAR, 1" CONNECTION, FLANGE IN GALVANISED STEEL
	24 lt	106111180	24 LITRES-10 BAR, 1" CONNECTION, FLANGE IN GALVANISED STEEL
	24 lt	106111190	24 LITRES-16 BAR, 1" CONNECTION, FLANGE IN GALVANISED STEEL
	18 lt	106227110	18 LITRES-10 BAR, 1" CONNECTION, FLANGE IN STAINLESS STEEL AISI304
	24 lt	106110660	24 LITRES-10 BAR, 1" CONNECTION, FLANGE IN STAINLESS STEEL AISI304
	24 lt	106110630	24 LITRES-16 BAR, 1" CONNECTION, FLANGE IN STAINLESS STEEL AISI304

ACCESSORIES

MODEL	REF.	CODE	DESCRIPTION
Flexible Hose 	1"	002542016	1" MF, L=170MM PN16, REINFORCING BRADING IN GALVANISED STEEL
		002542001	1" MF, L=180MM PN16, REINFORCING BRADING IN GALVANISED STEEL
		002542002	1" MF, L=230MM PN16, REINFORCING BRADING IN GALVANISED STEEL
		002542018	1" MF, L=360MM PN16, REINFORCING BRADING IN GALVANISED STEEL
		002542012	1" MF, L=400MM PN16, REINFORCING BRADING IN GALVANISED STEEL
		002542007	1" MF, L=430MM PN16, REINFORCING BRADING IN GALVANISED STEEL
		002542003	1" MF, L=450MM PN16, REINFORCING BRADING IN GALVANISED STEEL
		002542010	1" MF, L=500MM PN16, REINFORCING BRADING IN GALVANISED STEEL
		002542000	1" MF L=550MM PN16, REINFORCING BRADING IN GALVANISED STEEL
		002542014	1" MF L=600MM PN16, REINFORCING BRADING IN GALVANISED STEEL
		002542004	1" MF, L=700MM PN16, REINFORCING BRADING IN GALVANISED STEEL
		002542019	1" MF, L=800MM PN16, REINFORCING BRADING IN GALVANISED STEEL
	002542022	1" MF, L=1000MM PN16, REINFORCING BRADING IN GALVANISED STEEL	
	1" 1/4	002542040	1"1/4 MF L=700MM PN16, REINFORCING BRADING IN GALVANISED STEEL
		002542041	1"1/4 MF L=800MM PN16, REINFORCING BRADING IN GALVANISED STEEL
		002542042	1"1/4 MF L=900MM PN16, REINFORCING BRADING IN GALVANISED STEEL
		002542044	1"1/4 MF L=1000MM PN16, REINFORCING BRADING IN GALVANISED STEEL
1"1/2	002542050	1"1/2 MF L=500MM PN16, REINFORCING BRADING IN GALVANISED STEEL	
	002542054	1"1/2 MF L=800MM PN16, REINFORCING BRADING IN GALVANISED STEEL	
2"	002542069	2" MF L=500MM PN16, REINFORCING BRADING IN GALVANISED STEEL	
	002542070	2" MF L=600MM PN16, REINFORCING BRADING IN GALVANISED STEEL	
	1" + Elbow	002542006	1" MF 440+ELBOW PN16, REINFORCING BRADING IN GALVANISED STEEL
		002542008	1" MF 480+ELBOW PN16, REINFORCING BRADING IN GALVANISED STEEL
		002542013	1" MF 500+ELBOW PN16, REINFORCING BRADING IN GALVANISED STEEL
		002542011	1" MF 550+ELBOW PN16, REINFORCING BRADING IN GALVANISED STEEL
		002542043	1" MF800+ELBOW PN16, REINFORCING BRADING IN GALVANISED STEEL
Pressure Switch 	1/4"	002161101	SQUARE-D FSG2(1,4-4,6), Rp1/4" CONNECTION GALVANISED STEEL
		002161200	SQUARE-D FYG22(2,8-7), Rp1/4" CONNECTION GALVANISED STEEL
		002161201	SQUARE-D FYG32(5,6-10,5), Rp1/4" CONNECTION GALVANISED STEEL
		002161336	ITALTECNICA PM/5(1-5), Rp1/4" CONNECTION GALVANISED STEEL
		002161337	ITALTECNICA PM/12(2,5-12), Rp1/4" CONNECTION GALVANISED STEEL
		002161338	ITALTECNICA PM/12S(1-8,5), Rp1/4" CONNECTION GALVANISED STEEL
Pressure gauge with radial connection 	1/4"	002110201	0-6 BAR, DRY TYPE, ABS CASE, 1/4" BRASS CONNECTION, D=50MM
		002110242	0-10 BAR, DRY TYPE, ABS CASE, 1/4" BRASS CONNECTION, D=63MM
		002110243	0-16 BAR, DRY TYPE, ABS CASE, 1/4" BRASS CONNECTION, D=63MM
		002110251	0-10 BAR, DRY TYPE, AISI304 CASE, 1/4" AISI316 CONNECTION, D=63MM
		002110252	0-16 BAR, DRY TYPE, AISI304 CASE, 1/4" AISI316 CONNECTION, D=63MM
Hexagon Nipple 	1"	002671855	1", GALVANISED STEEL
	1" 1/4	002671856	1"1/4, GALVANISED STEEL
	1" 1/2	002671857	1"1/2, GALVANISED STEEL
	2"	002671858	2", GALVANISED STEEL
	1"	002671820	1", STAINLESS STEEL AISI 316
	1" 1/4	002671821	1"1/4, STAINLESS STEEL AISI316
	1" 1/2	002671822	1"1/2, STAINLESS STEEL AISI316
	2"	002671823	2", STAINLESS STEEL AISI 316
90° Elbow 	1"	002670655	1" MF, GALVANISED STEEL
	1" 1/4	002670656	1"1/4 MF, GALVANISED STEEL
	1" 1/2	002670657	1"1/2 MF, GALVANISED STEEL
	2"	002670658	2" MF, GALVANISED STEEL

ACCESSORIES

MODEL	REF.	CODE	DESCRIPTION
	1"	002670505	1" FF, GALVANISED STEEL
	1" 1/4	R02671434	1"1/4 FF, GALVANISED STEEL
	1" 1/2	002670557	1"1/2 FF, GALVANISED STEEL
	2"	002670558	2" FF, GALVANISED STEEL
	1"	002670633	1" MF, STAINLESS STEEL AISI 316
	1" 1/4	002670634	1"1/4 MF, STAINLESS STEEL AISI 316
	1" 1/2	002670635	1"1/2 MF, STAINLESS STEEL AISI 316
	2"	002670636	2" MF, STAINLESS STEEL AISI 316
	1"	002670594	1" FF, STAINLESS STEEL AISI 316
	1" 1/4	002670595	1"1/4 FF, STAINLESS STEEL AISI 316
	1" 1/2	002670596	1"1/2 FF, STAINLESS STEEL AISI 316
	2"	002670597	2" FF, STAINLESS STEEL AISI 316
Fittings     	1/4"	R02671244	CROSS 1/4" 3F1M, CHROME PLATED BRASS
		002670881	CROSS 1/4" 4F, STAINLESS STEEL AISI 316
		R02671020	90° ELBOW 90° 1/4" FF, CHROME PLATED BRASS
		R02671018	90° ELBOW 90° 1/4" MF, CHROME PLATED BRASS
		002670590	90° ELBOW 90° 1/4" FF, STAINLESS STEEL AISI 316
		002670629	90° ELBOW 90° 1/4" MF, STAINLESS STEEL AISI 316
		002670777	TEE 1/4" FFF, STAINLESS STEEL AISI 316
		R02672030	TEE 1/4" FFF, CHROME PLATED BRASS
		002679216	TEE 1/4" FFM, CHROME PLATED BRASS
		002679215	TEE 1/4" FMF, CHROME PLATED BRASS
		002679225	TEE 1/4" MFM, CHROME PLATED BRASS
		002679221	TEE 1/4" MMF, CHROME PLATED BRASS
		002679217	TEE 1/4" MMM, CHROME PLATED BRASS
		R02661811	BALL VALVE 1/4" FF PN15, CHROME PLATED BRASS
	002675311	BALL VALVE 1/4" FF PN60, STAINLESS STEEL AISI 316	
	002675345	BALL VALVE 1/4" MF PN15, CHROME PLATED BRASS	
	002675351	BALL VALVE 1/4" MF PN63, STAINLESS STEEL AISI 316	
	1/2"	002679264	CROSS 1/2" 4F, CHROME PLATED BRASS
		002670883	CROSS 1/2" 4F, STAINLESS STEEL AISI 316
		R02671420	90° ELBOW 90° 1/2" FF, GALVANISED STEEL
		002670592	90° ELBOW 90° 1/2" FF, STAINLESS STEEL AISI 316
		002670631	90° ELBOW 90° 1/2" MF, STAINLESS STEEL AISI 316
		002670779	TEE 1/2" FFF, STAINLESS STEEL AISI 316
		R02672034	TEE 1/2" FFF, CHROME PLATED BRASS
		002679222	TEE 1/2" MMF, CHROME PLATED BRASS
		002679223	TEE 1/2" MMM, CHROME PLATED BRASS
		002679226	TEE 1/2" MFM, CHROME PLATED BRASS
		002679230	TEE 1/2" FFM, CHROME PLATED BRASS
002675313		BALL VALVE 1/2" FF PN60, STAINLESS STEEL AISI 316	
R02661820		BALL VALVE 1/2" MF PN15, CHROME PLATED BRASS	
002675352		BALL VALVE 1/2" MF PN63, STAINLESS STEEL AISI 316	
002675327	BALL VALVE 1/2" FF PN15, CHROME PLATED BRASS		
1"	002670755	TEE 1" FFF, GALVANISED STEEL	
	002670781	TEE 1" FFF, STAINLESS STEEL AISI 316	
5 Ways Fitting 	1"	167320240	R1", BRASS

REPORTS AND DECLARATIONS

REPORTS AND DECLARATIONS

i) Test reports

- a) **Factory Test Report** (Lowara identity code: 1A)
(not available for all pump types; contact Customer Service in advance)
- Test report compiled at the end of the assembly line, including flow-head performance test (ISO 9906:2012 – Grade 3B) and tightness test.
- b) **Audit Test Report** (Lowara identity code: 1B)
- Test report for electric pumps compiled in the test room, comprising flow-head-pump input-pump efficiency performance test (ISO 9906:2012 – Grade 3B)
- c) **NPSH Test Report** (Lowara identity code: 1B / CTF-NP)
(unavailable for submerged or submergible pumps)
- Test report for electric pumps compiled in the test room, comprising flow-NPSH performance test (ISO 9906:2012 – Grade 3B)
- d) **Noise Test Report** (Lowara identity code: 1B / CTF-RM)
(unavailable for submerged pumps)
- Report indicating sound pressure and power measurements (EN ISO 20361, EN ISO 11203, EN ISO 4871) using the
• intensimetric (EN ISO 9614-1, EN ISO 9614-2), or
• phonometric method.
- e) **Vibration Test Report**
(unavailable for submerged or submergible pumps)
- Report indicating vibration measurements (ISO 10816-1)

ii) Declaration of product conformity with the technical requirements indicated in the order

- a) **EN 10204:2004 - type 2.1** (Lowara identity code: CTF-21)
- does not include test results on supplied or similar products.
- b) **EN 10204:2004 - type 2.2** (Lowara identity code: CTF-22)
- includes test results (materials certificates) on similar products.

iii) Issue of a further EC Declaration of Conformity,

- in addition to the one accompanying the product, it comprises references to European law and the main technical standards (e.g.: MD 2006/42/EC, EMC 2014/30/EU, ErP 2009/125/EC).

N.B.: if the request is made after receipt of the product, communicate the code (name) and serial number (date + progressive number).

iv) Manufacturer's declaration of conformity

- relative to one of more types of products without indicating specific codes and serial numbers.

v) Other certificates and/or documentation on request

- subject to availability or feasibility.

vi) Duplication of certificates and/or documentation on request

- subject to availability or feasibility.

TECHNICAL APPENDIX

NPSH

The minimum operating values that can be reached at the pump suction end are limited by the onset of cavitation.

Cavitation is the formation of vapour-filled cavities within liquids where the pressure is locally reduced to a critical value, or where the local pressure is equal to, or just below the vapour pressure of the liquid.

The vapour-filled cavities flow with the current and when they reach a higher pressure area the vapour contained in the cavities condenses. The cavities collide, generating pressure waves that are transmitted to the walls. These, being subjected to stress cycles, gradually become deformed and yield due to fatigue. This phenomenon, characterized by a metallic noise produced by the hammering on the pipe walls, is called incipient cavitation.

The damage caused by cavitation may be magnified by electrochemical corrosion and a local rise in temperature due to the plastic deformation of the walls. The materials that offer the highest resistance to heat and corrosion are alloy steels, especially austenitic steel. The conditions that trigger cavitation may be assessed by calculating the total net suction head, referred to in technical literature with the acronym NPSH (Net Positive Suction Head).

The NPSH represents the total energy (expressed in m.) of the liquid measured at suction under conditions of incipient cavitation, excluding the vapour pressure (expressed in m.) that the liquid has at the pump inlet.

To find the static height h_z at which to install the machine under safe conditions, the following formula must be verified:

$$h_p + h_z \geq (NPSH_r + 0.5) + h_f + h_{pv} \quad \textcircled{1}$$

where:

h_p is the absolute pressure applied to the free liquid surface in the suction tank, expressed in m. of liquid; h_p is the quotient between the barometric pressure and the specific weight of the liquid.

h_z is the suction lift between the pump axis and the free liquid surface in the suction tank, expressed in m.; h_z is negative when the liquid level is lower than the pump axis.

h_f is the flow resistance in the suction line and its accessories, such as: fittings, foot valve, gate valve, elbows, etc.

h_{pv} is the vapour pressure of the liquid at the operating temperature, expressed in m. of liquid. h_{pv} is the quotient between the P_v vapour pressure and the liquid's specific weight.

0,5 is the safety factor.

The maximum possible suction head for installation depends on the value of the atmospheric pressure (i.e. the elevation above sea level at which the pump is installed) and the temperature of the liquid.

To help the user, with reference to water temperature (4° C) and to the elevation above sea level, the following tables show the drop in hydraulic pressure head in relation to the elevation above sea level, and the suction loss in relation to temperature.

Water temperature (°C)	20	40	60	80	90	110	120
Suction loss (m)	0,2	0,7	2,0	5,0	7,4	15,4	21,5

Elevation above sea level (m)	500	1000	1500	2000	2500	3000
Suction loss (m)	0,55	1,1	1,65	2,2	2,75	3,3

Friction loss is shown in the tables of this catalogue. To reduce it to a minimum, especially in cases of high suction head (over 4-5 m.) or within the operating limits with high flow rates, we recommend using a suction line having a larger diameter than that of the pump's suction port. It is always a good idea to position the pump as close as possible to the liquid to be pumped.

Make the following calculation:

Liquid: water at ~15°C $\gamma = 1 \text{ kg/dm}^3$

Flow rate required: 25 m³/h

Head for required delivery: 70 m.

Suction lift: 3,5 m.

The selection is an 33SV3G075T pump whose NPSH required value is, at 25 m³/h, of 2 m.

For water at 15 °C

$$h_p = P_a / \gamma = 10,33\text{m}, h_{pv} = P_v / \gamma = 0,174\text{m} (0,01701 \text{ bar})$$

The H_f flow resistance in the suction line with foot valves is ~ 1,2 m.

By substituting the parameters in formula $\textcircled{1}$ with the numeric values above, we have:

$$10,33 + (-3,5) \geq (2 + 0,5) + 1,2 + 0,17$$

from which we have: 6,8 > 3,9

The relation is therefore verified.

FLOW RESISTANCE TABLE OF FLOW RESISTANCE IN BENDS, VALVES AND GATES

The flow resistance is calculated using the equivalent pipeline length method according to the table below:

ACCESSORY TYPE	DN											
	25	32	40	50	65	80	100	125	150	200	250	300
	Equivalent pipeline length (m)											
45° bend	0,2	0,2	0,4	0,4	0,6	0,6	0,9	1,1	1,5	1,9	2,4	2,8
90° bend	0,4	0,6	0,9	1,1	1,3	1,5	2,1	2,6	3,0	3,9	4,7	5,8
90° smooth bend	0,4	0,4	0,4	0,6	0,9	1,1	1,3	1,7	1,9	2,8	3,4	3,9
Union tee or cross	1,1	1,3	1,7	2,1	2,6	3,2	4,3	5,3	6,4	7,5	10,7	12,8
Gate valve	-	-	-	0,2	0,2	0,2	0,4	0,4	0,6	0,9	1,1	1,3
Foot check valve	1,1	1,5	1,9	2,4	3,0	3,4	4,7	5,9	7,4	9,6	11,8	13,9
Non return valve	1,1	1,5	1,9	2,4	3,0	3,4	4,7	5,9	7,4	9,6	11,8	13,9

G-a-pcv-en_b_th

The table is valid for the Hazen Williams coefficient $C=100$ (cast iron pipework);

for steel pipework, multiply the values by 1,41;

for stainless steel, copper and coated cast iron pipework, multiply the values by 1,85;

When the **equivalent pipeline length** has been determined, the flow resistance is obtained from the table of flow resistance.

The values given are guideline values which are bound to vary slightly according to the model, especially for gate valves and non-return valves, for which it is a good idea to check the values supplied by manufacturers.

VOLUMETRIC CAPACITY

Litres per minute l/min	Cubic metres per hour m ³ /h	Cubic feet per hour ft ³ /h	Cubic feet per minute ft ³ /min	Imperial gallon per minute Imp. gal/min	U.S. gallon per minute US gal/min
1,000	0,0600	2,1189	0,0353	0,2200	0,2642
16,6667	1,0000	35,3147	0,5886	3,6662	4,4029
0,4719	0,0283	1,0000	0,0167	0,1038	0,1247
28,3168	1,6990	60,0000	1,0000	6,2288	7,4805
4,5461	0,2728	9,6326	0,1605	1,0000	1,2009
3,7854	0,2271	8,0208	0,1337	0,8327	1,0000

PRESSURE AND HEAD

Newton per square metre N/m ²	kilo Pascal kPa	bar bar	Pound force per square inch psi	Metre of water m H ₂ O	Millimetre of mercury mm Hg
1,0000	0,0010	1×10^{-5}	$1,45 \times 10^{-4}$	$1,02 \times 10^{-4}$	0,0075
1 000,0000	1,0000	0,0100	0,1450	0,1020	7,5006
1×10^5	100,0000	1,0000	14,5038	10,1972	750,0638
6 894,7570	6,8948	0,0689	1,0000	0,7031	51,7151
9 806,6500	9,8067	0,0981	1,4223	1,0000	73,5561
133,3220	0,1333	0,0013	0,0193	0,0136	1,0000

LENGTH

Millimetre mm	Centimetre cm	Metre m	Inch in	Foot ft	Yard yd
1,0000	0,1000	0,0010	0,0394	0,0033	0,0011
10,0000	1,0000	0,0100	0,3937	0,0328	0,0109
1 000,0000	100,0000	1,0000	39,3701	3,2808	1,0936
25,4000	2,5400	0,0254	1,0000	0,0833	0,0278
304,8000	30,4800	0,3048	12,0000	1,0000	0,3333
914,4000	91,4400	0,9144	36,0000	3,0000	1,0000

VOLUME

Cubic metre m ³	Litre L	Millilitre ml	Imperial gallon imp. gal.	U.S. gallon US gal.	Cubic foot ft ³
1,0000	1 000,0000	1×10^6	219,9694	264,1720	35,3147
0,0010	1,0000	1 000,0000	0,2200	0,2642	0,0353
1×10^{-6}	0,0010	1,0000	$2,2 \times 10^{-4}$	$2,642 \times 10^{-4}$	$3,53 \times 10^{-5}$
0,0045	4,5461	4 546,0870	1,0000	1,2009	0,1605
0,0038	3,7854	3 785,4120	0,8327	1,0000	0,1337
0,0283	28,3168	28 316,8466	6,2288	7,4805	1,0000

TEMPERATURE

Water	Kelvin K	Celsius °C	Fahrenheit °F	$^{\circ}\text{F} = ^{\circ}\text{C} \times \frac{9}{5} + 32$ $^{\circ}\text{C} = (^{\circ}\text{F} - 32) \times \frac{5}{9}$
icing	273,1500	0,0000	32,0000	
boiling	373,1500	100,0000	212,0000	

G-at_pp-en_b_sc

FURTHER PRODUCT SELECTION AND DOCUMENTATION

Xylect



Xylect is pump solution selection software with an extensive online database of product information across the entire Lowara range of pumps and related products, with multiple search options and helpful project management facilities. The system holds up-to-date product information on thousands of products and accessories.

The possibility to search by applications and the detailed information output given makes it easy to make the optimal selection without having detailed knowledge about the Lowara products.

The search can be made by:

- Application
- Product type
- Duty point

Xylect gives a detailed output:

- List with search results
- Performance curves (flow, head, power, efficiency, NPSH)
- Motor data
- Dimensional drawings
- Options
- Data sheet printouts
- Document downloads incl dxf files

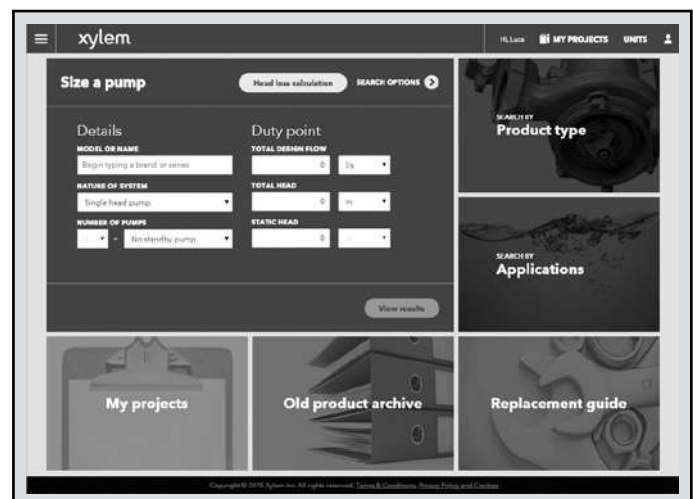

The search by application guides users not familiar with the product range to the right choice.

FURTHER PRODUCT SELECTION AND DOCUMENTATION

Xylect



The detailed output makes it easy to select the optimal pump from the given alternatives.

The best way to work with Xylect is to create a personal account. This makes it possible to:

- Set own standard units
- Create and save projects
- Share projects with other Xylect users

Every registered user has a proper space, where all projects are saved.

For more information about Xylect please contact our sales network or visit www.xylect.com.

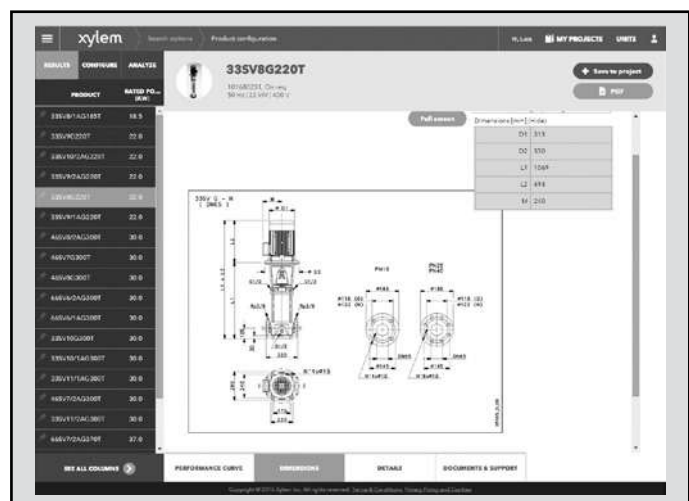

Dimensional drawings appear on the screen and can be downloaded in dxf format.

Xylem |'zīləm|

- 1) The tissue in plants that brings water upward from the roots;
- 2) a leading global water technology company.

We're a global team unified in a common purpose: creating advanced technology solutions to the world's water challenges. Developing new technologies that will improve the way water is used, conserved, and re-used in the future is central to our work. Our products and services move, treat, analyze, monitor and return water to the environment, in public utility, industrial, residential and commercial building services settings. Xylem also provides a leading portfolio of smart metering, network technologies and advanced analytics solutions for water, electric and gas utilities. In more than 150 countries, we have strong, long-standing relationships with customers who know us for our powerful combination of leading product brands and applications expertise with a strong focus on developing comprehensive, sustainable solutions.

For more information on how Xylem can help you, go to www.xylem.com/uk



**Xylem Water Solutions UK Ltd.
Main Office**

Private Road No.1
Colwick, Nottingham NG4 2AN
Tel 0115 940 0111
Email fgbsales@xyleminc.com
www.xylem.com/uk

Axminster Office

Millwey Rise Industrial Estate
Axminster, Devon EX13 5HU
Tel 01297 630 230
Email lowaraukenquiries@xyleminc.com
www.xylem.com/uk

Xylem Water Solutions Ireland Ltd.

50 Broomhill Close
Airton Road, Tallaght, Dublin 24
Tel (+353) 01 4524 444
Email flygtIRL@xyleminc.com
www.xylem.com/ie

Xylem Maintenance Agreements UK

Tel 0800 009 3611

Xylem Service & Rental UK

24/7 Rental & Service Call Centre
Tel 0845 707 8012